COLONIST TELEPHONES

Advertising ..... Empire 4114
Business Office ..... Empire 4114
Circulation ..... Garden 1812
Job Printing ..... Garden 5241
Editorial Rooms ..... Empire 4111
Social Editor ..... Empire 3311

The Daily Colonist.

(ESTABLISHED 1858)

WEATHER FORECAST

Victoria and Vicinity—Cloudy, becoming partly cloudy and mild in the afternoon; moderate winds.

Temperatures Yesterday—Maximum, 49; minimum, 38; minimum on the grass, 37.

Sunshine Yesterday—4 hours 54 minutes.

NO. 81—EIGHTY-SEVENTH YEAR | VICTORIA, BRITISH COLUMBIA, SATURDAY, MARCH 17, 1945 | SIXTEEN PAGES

Soviet Army Less Than Four Miles From Stettin Port

Smashes Through Bitter Resistance to Within Six Miles of the City of Danzig

LONDON, March 16 (AP).—Russian assault forces smashed to within three and one-half miles of Germany's great Baltic port of Stettin today and battled through bitter enemy resistance to a point only six miles west of the former Free City of Danzig.

The German radio said Marshal Gregory K. Zhukov's First White Russian Army had penetrated to the "inner defences" of Stettin. These apparently were based on the suburban stronghold of Altdamm, across the mouth of the Oder River from Stettin.

Zhukov's tanks and infantry captured Rosengarten, one mile southeast of Altdamm in their closest approach to Stettin, northern anchor of Berlin's Oder River defence line.

Eleven miles south of Stettin, Zhukov's men swept into the Oder River town of Greifenhagen, guarding a big highway bridge spanning the river defence line, while other Soviet forces pressed toward Danzig capturing Ramkau, six miles from the embattled port.

In East Prussia, Moscow's operational communique said, the Third White Russian Army captured 12 more places in the mop-up of the German pocket near Koenigsberg.

Berlin broadcasts said the Russians had hurled one tank army and five tank corps into the Stettin battle in an attempt to crush a narrow German bridgehead across the river from the west-bank Pomeranian capital.

"One Soviet tank army and five tank corps attacked on a narrow strip with the aim of cutting the German bridgehead into three parts," the broadcast said. "Small heights and villages have changed hands up to 14 times. Hundreds of guns of all calibres are firing incessantly."

Berlin said other Soviet units 250 miles to the south simultaneously

Continued on Page 2

From Europe Day by Day—

THE TIMES, London

News and Comment on International Events selected from The Times daily and published in The Daily Colonist by special arrangement with The Vancouver Daily Province.

(Copyright, 1945, by Southam Co.)

LONDON, March 16.—Premier Churchill, by his outline of the Conservative party's policy for the general election, which will follow the defeat of Germany, has clarified the political situation in Britain, says The Times editorially.

He regrets the break-up of the present Coalition, and hopes to include non-party men in his new Government if his party wins the elections, and he will then go ahead vigorously with the war against Japan and with reconstruction at home. The Times does not endorse demands by some Conservatives for abolition of wartime controls, regulations and rationing.

The unconditional demand for abolition of all controls, it says, simply means inflationary chaos. Moreover, controls are needed for protection of the individual purchasing power and for establishment of an agreed partnership between the Government and industry.

Mr. Churchill will go ahead with his four-year program, and this will afford ample work for a new Parliament and even for a new Coalition. Once again, adds The Times, the Prime Minister has given proof of his breadth of outlook, which has made his leadership of the Coalition both generous and effective.

* * *

How much of the industrial region of the Ruhr was destroyed is told in detail by The Times' Brussels correspondent, who says it is now completely cut off from the rest of Germany. Raids on the Ruhr by the R.A.F., aided by the R.C.A.F., have been regularly made since the Winter of 1941-42.

A beginning was made with 200 aircraft. Now 1,200 or 1,300 are used. In the early days of bombing the Germans used heavy flak and also searchlights to dazzle the British pilots. It thus became necessary to devise a new technique.

The Pathfinder method was developed to mark out the target with pink incendiaries, known by airmen as pink pansies. Then the Germans built dummy fires and strung searchlights in the Mannheim Forest, which they switched off and on

Continued on Page 1

TODAY'S FEATURES

Comics	Page 15
Culbertson on Bridge	Page 4
Editorials	Page 4
Finance	Page 10
Radio Programs	Page 16
Shipping and Travel	Page 15
Social Notes	Page 6
Sport	Page 9
Theatres	Page 5
Women's Clubs	Page 7

Kobe Gets Taste of Fire Raid

12 Square Miles of Big Jap City Burning

21ST BOMBER COMMAND HEADQUARTERS, Guam, March 17 (Saturday) (AP).—Three hundred Superfortresses set afire or completely burned out 12 square miles of Kobe, Japan's leading seaport and shipbuilding centre, today in the fourth huge incendiary raid on Nipponese cities in a week.

The 2,500 tons of incendiaries, hitting docks, an aircraft plant and locomotive works, started fires visible for 100 miles. They still were burning fiercely two hours after the first planes hit.

The fired area was a densely populated sector of Kobe.

Maj.-Gen. Curtis E. Le May, commander of the United States 21st Bomber Command, reported the results after consulting with Col. W. H. Blanchard, operations officer, who flew over the target at 4 a.m. shortly after the first planes attacked and stayed over the burning sectors for two hours.

Gen. Le May said it appeared that one nine-square-mile area was reduced to ashes with another three square miles badly hit.

This was the fourth great strike—all incendiary—on Japan's major cities in eight days and the first mass B29 assault of the war on Kobe.

Tokio was hit a week ago today in the first big attack inaugurating the new strategy of burning down the enemy's industrial areas.

Nagoya was hit two days later, March 12, and Osako March 14.

All the raids were staged soon after midnight.

The three previous raids—details of the Kobe attack are not yet available—caused great conflagrations, much damage to industries, burned out many square miles of congested areas and caused the Japanese Government to make many changes in its air raid defences.

The B29's took off from their bases in the Marianas two hours later for the Kobe raid than for those on Tokio, Nagoya and Osako.

Continued on Page 5

679 Sentences of Death Handed Out

PARIS, March 16 (AP).—France's purge courts have handed down 679 death sentences, officials announced today as a court condemned to death Jacques Schweitzer, close associate of Otto Abetz, for collaboration with the Germans.

Abetz was expelled from France in 1939 on suspicion of being an espionage agent and was sent back by Hitler during the occupation as Germany's chief diplomat in Paris.

Schweitzer established a youth group on Nazi lines in Paris.

Drieu La Rochelle, 60, well-known writer who faced trial as a collaborationist, was found dead in his home today with the gas turned on. A verdict of suicide was given. La Rochelle was former editor of the literary magazine Nouvelle Revue Francaise.

Bird's-Eye View of Berlin, Menaced by Russian Armies

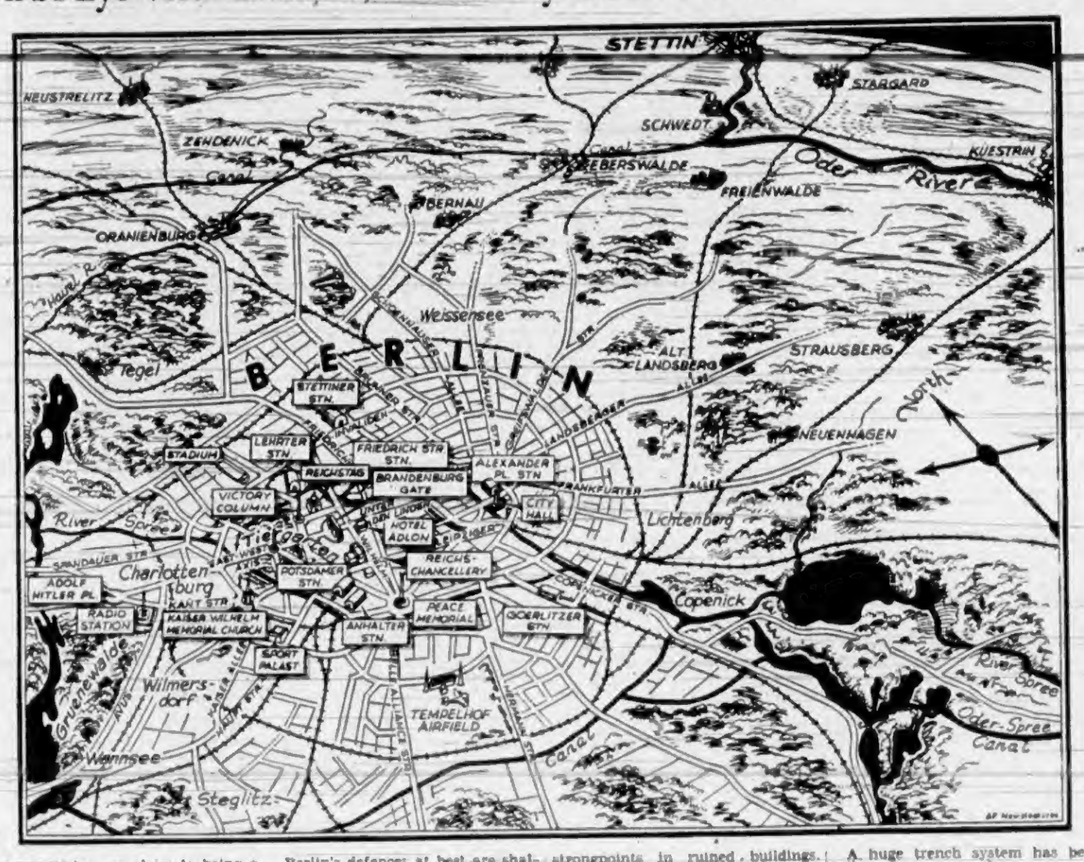

BERLIN lays no claim to being a fortress city, like Kuestrin and Frankfort-on-Oder. A comparatively modern European city, it has few if any permanent fortifications.

Workers have even stripped the capital of the artillery in Berlin's railway stations and the once-terrifying concentration of anti-aircraft guns.

Berlin's defences at best are shallow, makeshift barricades and trenches.

These preparations have been made to defend the city, as broadcast by the German radio and as reported by travelers from Berlin:

Slave labor and older men, women and children, including ladies in fur coats, are working in queues to pass bricks and stones for barricades and strongpoints in ruined buildings. Machine guns are rattling "as Volkssturm (home guard) men practice house-to-house fighting in the ruins. Barricades and barbed wire are everywhere."

Goebbels has transformed the city for the death battle. All public buildings and institutions—even the zoo observatory—have been converted into defence points.

A huge trench system has been dug around Berlin, and Volkssturm men have learned hurriedly to handle the German version of the American bazooka and machine guns.

Gun emplacements, machine gun nests and bunkers have been added to the defence zone and Volksturm units drill three hours daily.

Germans' Joy Over Rumors of Armistice Proves Short-Lived

LONDON, March 16 (Reuters).—Radio Luxembourg said tonight that a report that Field Marshal Gerd von Rundstedt, German West Front commander, had asked for an armistice had run like wildfire through the whole of Germany, but the "demonstrations of joy" it caused "ended when another report was circulated that Hitler and Himmler had disowned Rundstedt and the war was to go on."

New Problem For Laborites

LONDON, March 16 (Reuters).—Prime Minister Churchill's hint that the forthcoming British general election may be followed by a second coalition presents the Labor party with the problem of deciding whether its commitments would not debar the party from taking a further share in the national administration.

After digesting Mr. Churchill's speech to the Conservative party conference yesterday the view expressed in one authoritative Labor quarter was that while the party—like the Liberal party—is pledged to fight the general election on its own program, it is not committed in the event of success at the polls to establish a purely party government or in the event of defeat to abstain from participation in a government composed of several parties.

Any Labor decision to join a second coalition government could only be taken after the summoning of a national party conference, and this conference doubtless would not be held until the result of the general election was known.

A.M.G. EAST OF RHINE

PARIS, March 16 (AP).—Allied Military Government units crossed the Rhine in the Remagen bridgehead area today and established A.M.G. control east of the river for the first time.

Nine Lost as Launch Caught in Whirlpool

Two Saved After Mishap Between Maude Island and Menzies Bay, Vancouver Island

Nine men are missing and two others were rescued yesterday afternoon when a 20-foot launch upset in a whirlpool between Maude Island and Menzies Bay, Provincial Police reported last night.

Menzies Bay is on the west side of Discovery Passage, Vancouver Island, north of Campbell River.

Those saved were M. E. Milson and Andrew Mohlan, both of Vancouver. Listed as missing were Gordon Boyde, D. Lyon, C. W. Hanson, D. Dimick, W. S. Einanson, A. Tiynela, Robert Blaine, of Quathiaski, Quadra Island, and John Surgenor, of Grantham, V.I. Name of one of the missing men, and addresses of the first six, were not available.

P.M.L. 9 and a United States Army boat searched for the missing men last night. Police stated a flood tide running south had started at 2:15 o'clock in the afternoon, and the mishap occurred at 4:45 o'clock. The accident was reported to Campbell River detachment of the police at 6:30 o'clock in the evening, and information reached Victoria by radio.

The boat was reported going from Maude Island to Menzies Bay, across Seymour Narrows, and was about a half mile from Maude Island.

The two men saved clung to the boat in the water, but the others lost their hold. Name of the lost boat was not revealed.

Germans Execute Norwegian Patriots

STOCKHOLM, March 17 (Saturday) (AP).—Fourteen Norwegian patriots, ranging in age from 19 to 32 years, have been executed by a German firing squad in revenge for a wave of sabotage against railroads and other communication facilities which has swept Norway in the past week, the Central News Agency reported from Oslo today.

A few weeks ago, 34 other patriots were shot by the Germans.

Plans Made For Session

OTTAWA, March 16 (CP).—Presessional arrangements and sessional plans were discussed at a meeting of the Cabinet today, the first since Prime Minister Mackenzie King returned from Washington.

All signs point to a session lasting about four weeks in which some of the main issues for the coming election campaign may be discussed.

The Speech from the Throne on Monday is expected to announce little new legislation, none of any consequence except the interim financial bills to authorize payments needed to enable business to be carried on during the first part of the fiscal year which opens April 1.

Members of Parliament began to open their offices in the Commons today, but most are expected to arrive from the East and West during the week-end.

A conference of Mr. King with the leaders of the Opposition groups, Gordon Graydon, Progressive Conservative House leader; M. J. Coldwell, C.C.F. leader, and John Blackmore, Social Credit House leader, probably will be held before Parliament opens, perhaps on Monday.

No Improvement

CRICCIETH, Wales, March 16 (CP).—No improvement was reported tonight in the condition of Earl Lloyd George, 82-year-old statesman who has been seriously ill for several weeks at his home at nearby Llanystumdwy.

LONDON, March 16 (AP).—Since October 1 robot and rocket bombs have killed 886 persons and injured 5,555 in Southern England. British authorities also have permitted disclosure for the first time that some of the rockets announced as falling "in Southern England" in recent months had landed in London, causing casualties.

Report Ribbentrop Going to Stockholm

LONDON, March 16 (CP).—The Stockholm correspondent of The London Daily Mail cabled tonight that the legation in the Swedish capital was circulating a rumor that German Foreign Minister Joachim von Ribbentrop and Field Marshal Wilhelm Keitel were to arrive there tomorrow. The dispatch said there was no confirmation of the report and that it was viewed "with considerable caution in responsible quarters."

Mop Up Japs At Mandalay

MANDALAY, March 16 (AP).—British and Indian troops mopped up bands of Japanese in the southern section of Mandalay south of enemy-held Fort Dufferin today and virtually surrounded the moated fort with a double ring of infantry.

The main clashes with the Japanese now are taking place on the southern outskirts of Mandalay and at scattered points in the eastern and western parts of the river city.

A few miles south of Mandalay leading elements of the British 2nd Division advancing from the west made contact with troops of the 19th Division which outflanked the city from the east. The 20th Indian Division south of Mandalay continued to drive eastward as part of the battle plan which has trapped some 50,000 Japanese troops in the Mandalay area.

The Eastern Air Command at Calcutta announced 39 Japanese planes were destroyed, probably destroyed or damaged in an attack by American fighter planes Thursday on the principal Japanese airfield in the Bangkok area of Thailand at Don Muang. One Allied plane was missing from the mission.

The announcement said it was the longest fighter raid of the war in any theatre. Fighter pilots flew a round trip of 1,500 miles.

Destroy One End Of Shimbu Line

MANILA, March 17 (Saturday) (AP).—Americans fighting on Luzon Island's scattered fronts have destroyed one end of the Japanese Shimbu line east of Manila, cut the enemy communication line to Southern Luzon and advanced within seven miles of Baguio, Summer capital of the Philippines, a communique announced today.

The communique also recorded further gains by American forces invading the Zamboanga sector of Mindanao Island.

In the Shimbu sector, the communique said, "the entire southern flank of the elaborate Wawa-Antipolo Line has now been destroyed with great losses to the enemy in both personnel and supplies." The United States 43rd Division has reached a point four miles east of Antipolo.

OTTAWA, March 16 (CP).—Prime Minister Mackenzie King tonight announced that the King has approved the establishment of a Canadian legation in Cuba and the appointment of Emile Vaillancourt, former alderman of Outremont, Que., as Canadian Minister.

BOSTON, March 16 (AP).—A recently-built submarine sank alongside its Boston Navy Yard pier last night when a workman opened a torpedo tube by mistake, naval authorities announced today. Workmen and navy personnel escaped from the sinking craft. The sub settled on an even keel in 45 feet of water and salvage operations have begun.

To Overseas Post

OTTAWA, March 16 (CP).—Retirement of Air Marshal Breadner as air officer commanding-in-chief of the R.C.A.F. overseas and his replacement by Air Vice-Marshal G. O. Johnson, at present air officer commanding-in-chief, Eastern Air Command, Halifax, was announced today by Air Force Headquarters.

The change is effective April 1. Air Vice-Marshal Johnson is expected to leave for his new post shortly.

DEFY GREEN

HOLLYWOOD, March 16 (AP).—Movie strike leaders defied William Green, president of the American Federation of Labor, late today after he branded a studio walkout "unjustified" and demanded that A.F.L. unions return to work.

"The strike goes on," declared Herbert Sorrell, spokesman for the striking forces in a telegraphed reply to Mr. Green, who was in Washington.

Germans Reel As Allies Drive Steadily Ahead

Ruhr Super-Highway Cut in Two Places—Sensational New Break-Through in South

PARIS, March 16 (AP).—The United States First Army slashed across the great Rhur super-highway at two points east of the Rhine today, and southward a sensational break-through by the Third Army 20 miles beyond the Moselle River set up two German armies for imminent annihilation.

The two American armies were dealing tremendous body blows to the reeling German forces, while the United States Seventh Army was crashing through into Germany from the south.

The Moselle-Rhine triangle—80 miles from top to bottom and 85 miles wide at the base—was collapsing under the terrific impact of the Third and Seventh Armies and it appeared that soon not a German soldier would stand on the soil of the Reich west of the Rhine.

The First Army, carrying a fight to the enemy fraught with the most immediate peril, deepened the Rhine bridgehead to seven miles, swept a mile north to within three miles of the open plains of Germany, and smashed the first big tank-led counter-blow.

The Third Army broke loose along the Rhine Valley on a 14-mile rampage that cleaved through the heart of the enemy defences between the Rhine and the Moselle 60 to 70 miles north of the Germans fighting in defence of the Saar Basin and the Bavarian Palatinate.

The Seventh Army was hammering at the underside of this huge bulge in a co-ordinated offensive along a 50-mile front that gained up to four miles and overwhelmed the 200-year-old French fortress of Bitche, never before taken by storm.

The Germans were falling back into the Siegfried Line, which had been reached at some points, and were deluging with artillery shells Seventh Army troops who had fought up to the western outskirts of the Saar's capital of Saarbruecken, 23 miles west of Bitche.

Gen. Eisenhower dealt this powerful three-army blow as the Germans renewed predictions that three other armies—the Canadian First, the British Second and the United States Ninth—were about to storm

Continued on Page 5

R.A.F. Hits Berlin in Night Raid

Heavies Strike at Reich Rail Centres

LONDON, March 16 (CP).—Strong forces of R.A.F. heavy bombers blasted two railway cities of Southern Germany tonight and R.A.F. Mosquitos raided Berlin for the 25th consecutive night after Italy-based United States heavy bombers had attacked three oil refineries in Vienna's outskirts by day.

The R.A.F. bombers singled out Nuernberg and Wuerzburg, north of Munich, while the Mosquitos were dumping explosives on Berlin.

For the first time since Germany began to feel the remorseless weight of unrelenting air assaults 32 days ago, United States heavy bombers based in Britain were unable to attack the Reich in daylight.

Waves of American heavy bombers from Italy seared three vital German fuel refineries in Vienna's outskirts.

Halifaxes and Lancasters of the Canadian bomber group joined R.A.F. heavyweights last night in the concentrated attack which left the industrial and communications centre of Hagen in the Ruhr a mass of flames.

Canadian Lancasters also were among the planes which bombed oil refineries at Misbourg, near Hannover, where huge fires also were started.

Eight R.C.A.F. aircraft are missing from the night's operations, it was announced.

The blow at Hagen was the third against cities in the Ruhr in less than four hours, coming close on the heels of late day raids on benzol refineries at Castrop-Rauxel and Bottrop.

Many crews said the German Air Force was active. A Porcupine squadron crew, led by Flt. Lt. A. Strelchuk, of Winnipeg, met four enemy fighters in succession.

F.O. Fred Alty, of Vancouver, said his crew saw a Focke-Wulf 190 crash, but did not know who destroyed it.

The Canadian squadrons included the Porcupine, Tiger, Bluenose, Iroquois and Thunderbird.

American heavy bombers smashed several headquarters buildings and rows of barracks in yesterday's 650-plane attack on German Army Staff

Continued on Page 7

Groza Confident Cabinet to Stay

BUCHAREST, March 16 (AP).—Dr. Petru Groza, Romania's new Premier in the National Democratic Front Administration, said today he believes his Government is here to stay and that he is "satisfied the future will prove to everyone this is a people's government." Eddie Gilmore, Associated Press correspondent in Moscow, now on a visit to Buchadest arranged by the Soviet Government, reported today.

A Washington dispatch Thursday night said that after the overthrow of former Premier Nicolas Radescu's Cabinet the United States had invoked the Yalta Charter in an effort to prevent Romania from falling into the hands of a Communist minority. A State Department spokesman said "we are discussing the situation with the British and Soviet Governments."

Born 61 years ago in Transylvania, Groza is a rich man who in the past has been locked up for his liberal ideas.

"As the Hungarians and Romanians of Transylvania are beginning to live peacefully together, there is no reason why this cannot happen to all the people of the Balkans," he said. "No, never will the Balkans be divided again. Our new democracy will make things easier. Yes—yes, we're on the right road and we will fight against anyone who tries to divide us."

Gilmore stood on the balcony looking down upon thousands who shouted wildly as Groza and other members of his Government addressed them from a portable platform within earshot of the palace and King Michael.

Iwo Jima Conquest Completed At High Cost to U.S. Marines

GUAM, March 17 (Saturday) (AP).—Three American marine divisions suffered 19,938 casualties, including 4,189 dead, in capturing Iwo Jima for an advanced air base 750 miles south of Tokio, Admiral Chester W. Nimitz, Pacific Fleet commander, announced today.

Iwo was the toughest and costliest battle in the 168-year history of the United States marines, their officers agreed.

Admiral Nimitz said organized resistance ceased on the volcanic black island at 6 p.m. Friday when units of the 3rd and 5th Divisions overran the last Japanese holdout emplacements at Kitano Point, northernmost tip of the island.

Defending a piece of Japan, part of the Tokio Prefecture, the Japanese on Iwo fought and died almost to a man. Admiral Nimitz previously had announced that 21,000 of the enemy were killed, by conservative estimate. Prisoners were few.

"Among the Americans who served on Iwo Island uncommon valor was a common virtue," Admiral Nimitz said in a communique.

Aware of the "crushing attacks" on their homeland which would be made possible by the loss of Iwo, the Japanese prepared what they thought was an "impregnable defence" of the island, he said.

"The United States marines by their individual and collective courage have conquered a base which is as necessary to us as it was vital to the enemy in staving off ultimate defeat," he declared.

The conquest toll exacted from the 3rd, 4th and 5th Marine Divisions included 18,308 wounded and 441 missing. Admiral Nimitz said in his press release on the casualties. "A very considerable number" of the wounded have returned to action, he added.

American casualties on Iwo were the heaviest of any island invasion in the Pacific war to date, exceeding the 16,525 in 24 days of fighting on Saipan in the Marianas.

Ottawa Wants All Japanese Kept East of the Rockies

VANCOUVER, March 16 (CP).—Japanese evacuated from Canada's Pacific Coast were told today that the Dominion Government would prefer if they resettled east of the Rocky Mountains in the postwar period.

This announcement came in a statement from the British Columbia Security Commission, which disclosed that in the next two or three months all persons of Japanese origin 16 years and over and now in British Columbia will be required to signify their intentions concerning repatriation to Japan.

Previously Canadian Government policy had been that in the postwar period the Japanese evacuated from the West Coast area in 1942 would be distributed evenly across the country.

Today's announcement said a notice from T. B. Pickersgill, commissioner of Japanese placement, emphasized to all Japanese-Canadians evacuated from the protected area and not wanting to sign applica-

Continued on Page 2

The Weather Across Canada

	Max.	Min.
Montreal	34	18
Toronto	40	33
North Bay	44	18
Port Arthur	18	4
Kenora	30	28
Brandon	16	10
The Pas	11	10
Saskatoon	22	22
Regina	17	22
Moose Jaw	17	10
Medicine Hat	37	12
Prince Albert	24	26
North Battleford	15	17
Swift Current	17	27
Lethbridge	34	26
Calgary	44	30
Edmonton	34	24

Australians Have Proud Record in War on Japs

Army Has Collected 3,905 Awards—Eleven Victoria Crosses—First to Stop Japanese

NEW YORK, March 16 (CP).—Australia placed before the world today the proud record of her army which has fought from Greece's rugged mountains to the steaming jungles of the Southwest Pacific and is still battling Japanese in the islands to the north.

A 64-page book, "The Australian Army at War," summarized the story—how one branch of the fighting forces of the country of 7,000,000 people waged war in 28 territories, collected 3,905 awards for valor, including 11 Victoria Crosses, in five years of war, and suffered 56,828 casualties, nearly half of them prisoners.

As the book went to press a new phase opened. Australians, who had handed the Japanese drive south its first setback in 1942 and prevented invasion of their homeland, were mopping up Japanese, by-passed in islands to the north in the advance to the Philippines, after a brief respite after their gruelling New Guinea campaign, in which United States troops also fought.

"The several campaigns which have been fought in New Guinea, principally by the Australian army, have marked the turning point in the war against Japan," the book declared. "It was in New Guinea, or geographically more accurate, Papua, that Australian troops, supported by Australian airmen, inflicted on the Japanese the first clear-cut defeat in land operations in this war.

"It was in Papua that the Japanese advance was stopped and within a few weeks converted into a defeat. Since then the Japanese forces have not recorded a single success against the Australian army."

The successes "were achieved against weight of numbers and equipment and by troops who only then were learning the lessons of jungle fighting, in which the Japanese had been trained for a very long time."

Security prevented disclosure of the army's present strength, the book said.

Recruitment of a special force of volunteers—the Australian Imperial Force—for service anywhere in the world began in September, 1939, and by January, 1944, approximately 425,000 had volunteered.

Supplementing this enlistment, the compulsory provisions of the Defence Act—providing for call-up of men eligible for service on the Australian mainland and in adjacent territories—were put into effect in November, 1939.

By July, 1943, all available eligible men between the ages of 18 and 40 were on duty. Those between 40 and 60 were liable for service in the civil construction corps.

Compulsory enlistments in the citizens' military forces aggregated 270,000 by January, 1944. Tens of thousands of these men, physically unfit for enlistment in the A.I.F., were employed on line communication and a variety of other duties.

The Australians saw first action late in 1940 when one division participated in the initial Allied Western Desert offensive. These troops served later in Greece and Crete. The other Middle East divisions fought, respectively, in Syria, and in the later Western Desert campaign.

Progressive withdrawal of these forces was dictated by outbreak of the Pacific war.

The 8th Division was lost, chiefly as prisoners of war, when Singapore fell February 15, 1942. Some of the forces returning from the Middle East were diverted to Ceylon. Others were disembarked in Java to aid The Netherlands forces. The remainder were returned to Australia "to learn hurriedly the new technique of jungle warfare and then to oppose the Japanese on New Guinea battlefields."

In five years of war, this was the cost to Australia:

Killed in action	5,877
Died of wounds	1,454
Died, other causes	4,414
Total deaths	11,745
Wounded in action	15,716
Missing	3,598
Prisoners of war	25,769
Total battle casualties	56,828

Hear Dr. J. M. Thomas, "A Planned Economy to Win the Peace," CJVI, Saturday, March 17, 9 p.m.

B.C. Japanese

Continued from Page 1

tions to be good Canadians, that they should co-operate with the Government and relocate east of the Rocky Mountains.

"Failure to agree to resettlement outside of British Columbia by those evacuated Japanese-Canadians not wanting to sign applications for voluntary repatriation to Japan may be regarded later by the proposed loyalty tribunal, when it is established, as evidence of lack of co-operation with the Government of Canada."

A special Royal Canadian Mounted Police detachment will start at Tashme, B.C., about April 9 a tour of the Interior British Columbia area to take applications from the evacuated Japanese. Japanese resident east of the Rocky Mountains may make applications for repatriation if they desire but Japanese resident in this province must appear to signify their intentions.

Unofficial surveys have showed totals ranging from 4,000 to 10,000 of Japanese wishing to be repatriated. There are about 23,000 in Canada with about 15,000 now resident in British Columbia.

Japanese desiring to be sent to Japan will be given free passage for all members of the family and such personal effects as they may wish to take with them. They will also be assured of all proceeds from the disposition of any property and these proceeds will be transferred to them in Japan.

Those desiring to be repatriated before the end of hostilities will be given receipts showing the property they left behind in Canada "or net proceeds if sold, with a view to securing after the war, the possession of their property or proceeds from its sale."

After visiting all "housing projects," the R.C.M.P. detachment will visit all districts in the province where groups of Japanese are employed.

Placement officers accompanying the detachment will interview Japanese not wishing to repatriate about employment and resettlement on the Prairies or in Western Canada.

A sustenance allowance to be used while in transit will be supplied and a placement allowance based on the number in the family to provide security while getting established is part of the relocation assistance.

In addition, transportation East will be provided.

VANCOUVER NOT SURE THAT POLICY WILL WORK

Members of Vancouver City Council are not sure the Dominion Government's new policy for postwar settlement of Canada's Japanese is workable or will keep the Japanese east of the Rockies.

"I am pleased to hear the Government is taking the situation in hand, and I hope that the Japanese people in Canada will accede to Ottawa's request," Mayor Cornett said.

"But it should be stipulated that no Japanese should be allowed ever again to return to British Columbia, as there is a danger they may filter back unnoticed at a later date."

The mayor has been a consistent advocate of complete Japanese repatriation, arguing that they cannot be assimilated here and that they resort to unfair business practices.

Ald. George C. Miller does not think the Government's plan will work and contends that the only practical solution seems to be the repatriation of all Japanese.

He recalls that when he attended the last annual conference of Canadian mayors and municipalities the municipal leaders from other parts of Canada seemed opposed to having Japs "left on their doorstep."

"I very much question that other parts of Canada are prepared to accept them."

Ald. Charles Thompson feels the Government's move is premature.

"The opinion of Canada as a whole, and not of the Japanese should be sought. We are still at war with Japan and this seems to be a poor time to consider the matter."

Aerial Raids

Continued from Page 1

Headquarters at Zossen, 20 miles south of Berlin, it was announced officially today.

A United States Strategic Air Force communique said the airmen, who had been waiting for weeks to carry out the assignment, did a bull's-eye job with both high explosive and incendiary bombs. Great fires were spread in a wide area.

The surprise attack on the army chiefs' workshop, where Hitler was reported in conference a few days ago, was carried out by men especially picked for the job.

Aerial photographs taken during the attack showed bombs had blocked several roads on the headquarters' grounds and crashed into a nearby tank training depot.

Part of the headquarters' establishment is known to be deep underground, however and presumably safe from anything except the R.A.F.'s new 11-ton bomb.

British Tommies Pass Through Blasted Goch

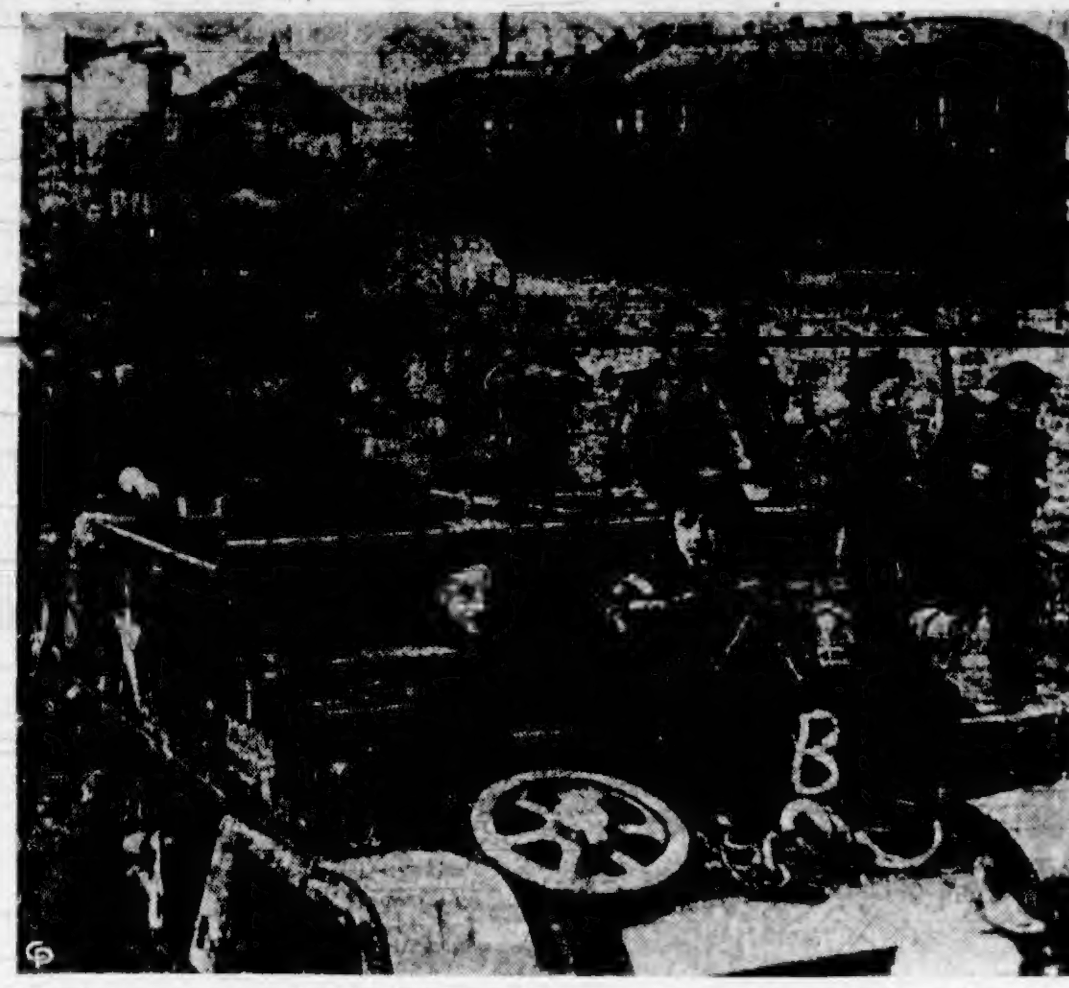

British Infantry and Bren Carriers Roll Through War-Torn Goch on Their Way to the Next Attack.

Coalition Government Swamps C.C.F. Plans on Power Bill

By a vote of 25 to 16, the Coalition Government yesterday afternoon defeated a C.C.F. amendment to refer the power bill to a special committee of the Legislature for investigation. It was almost a straight vote, the C.C.F. being counted solidly for the amendment and the Government, supported by T. D. Pattullo (Independent Liberal, Prince Rupert), voting against it. Debate on second reading of the bill was carried over into the night session on motion of Hon. R. L. Maitland, Attorney-General.

The amendment was proposed by H. E. Winch, C.C.F. Leader, seconded by B. G. Webber (C.C.F., Similkameen), and supported by Colin Cameron (C.C.F., Comox), C. G. MacNeil (C.F., Vancouver-Burrard), A. J. Turner (C.C.F., Vancouver East), and Herbert Gargrave (C.C.F., Mackenzie).

Opposing it were Hon. H. G. Perry, Minister of Education; W. A. C. Bennett (Conservative-Coalition, South Okanagan); W. T. Straith, K.C. (Liberal-Coalition, Victoria), and Mr. Pattullo.

C.C.F. members insisted their motion was not a hoisting motion and that their purpose was to obtain full and complete information, so that it would be "a good bill, a workable bill."

Government speakers asserted the amendment was an attempt not only to "hoist" the power bill but also to "kill the bill" and to "kill the Government."

Lively exchanges from one side of the Assembly to the other were features of the afternoon's argument. Absent during the division were Thomas Uphill (Labor, Fernie); R. C. MacDonald (Conservative-Coalition, Dewdney); Dr. J. J. Gillis (Liberal-Coalition, Yale); J. A. Paton (Conservative-Coalition, Vancouver-Point Grey), and W. J. Asselstine (Liberal-Coalition, Atlin).

WILL VOTE FOR BILL BUT FIGHT IT ALL THE WAY

H. E. Winch declared: "While the C.C.F. will support the bill through its final reading, because it is a start on public ownership and control of power production and distribution, they will, since it is inadequate, go into it section by section in committee of the whole House and will recommend to the Government the amendments we feel are necessary to make it really effective, both as a public ownership bill and as a bill to supply the necessary power production and distribution required in British Columbia," he explained.

The C.C.F. Leader asserted "the bill is a fraud and a fake." It failed to deal with the two major power producers of the province, the B.C. Electric Railway Co., Ltd., and the West Kootenay Power & Light Co., Ltd., producers of 90 per cent of the power in British Columbia, he said.

He charged municipalities did not know what they could do or how far they could go, and endorsed Mayor J. W. Cornett, Vancouver, reported as saying he would not recommend a plebiscite "to buy a pig in a poke."

When Mr. Winch said "it is high time the Premier became absolutely honest with the municipalities," he brought an immediate objection from Mr. Maitland as to his use of the word "honest." Mr. Winch withdrew it and substituted "the position should be clarified."

He charged the bill would make the Power Commission simply "a department of government," that it would have "practically no power" that it would be "subject absolutely to Lieutenant-Governor in Council control" and therefore "subject to political policy." He contended it should be a fully-constituted corporation outside the Government with power to borrow and finance on its own behalf.

Premier John Hart interrupted to declare the provisions of the bill in this respect were the same as in Ontario, and Mr. Winch retaliated: "Ontario has learned many lessons." He insisted public ownership should be removed "as far as possible from political interference and control."

ASSERTS BILL MORE HONORED IN BREACH

Mr. Webber asserted that in the present bill "public ownership is more honored in the breach than in the performance." He claimed the West Kootenay Power & Light Co., Ltd., failed to provide power to a group at Osoyoos who had been waiting for it for 12 years. Now the company was planning to supply power to them after the war. So far the Public Utilities Commission had done nothing to adjust rates charged by the company, he said.

The bill, Mr. Webber complained, would deal only with systems where in 1942 only one-half of 1 per cent of the total power was produced.

For the Government, Mr. Perry described Mr. Winch's amendment as "a very rare and unusual procedure to defeat the bill," with only two precedents in British Columbia, in 1921 and 1917. No committee of the Legislature would have time to do all that was required by the amendment, he said, and "no useful purpose would be served." Delving into British precedent back into the 1850's, Mr. Perry declared the amendment if passed would be a vote of non-confidence in the Government.

Mr. Cameron doubted whether the bill included the principle of public ownership. He said 90 per cent of the members had "not the foggiest idea" of what it was about. They and municipalities "should not be left under any illusions," he contended.

Mr. MacNeil said the bill was "a cross-breeding of private and public enterprise." He charged the Government with "dictatorial attitude" and said "a reasonable request is being denied for political reasons."

Mr. Gargrave charged Government members were deliberately trying to confuse the issue. His assertion that no member of the Treasury benches had moved any measure for public ownership of a public utility brought the retort from Mr. Pattullo that his Government attempted to develop oil.

LONDON (CP).—For the first time in 29 years, St. Dunstan's Review, the monthly magazine for men and women blinded on war service, is to appear in a Braille edition.

Sees No Danger in Women in War Work

REGINA, March 16 (CP).—Premier T. C. Douglas of Saskatchewan said today he could see no reason why the employment of women in war plants should destroy the family.

"What destroys families is the economic insecurity which undermines health and confidence," he said.

He made his comment on a discussion in the Quebec Legislature in which Rene Chaloult, Independent Member for Quebec Nounty, said that employment of women in war plants was "a threat to the survival of our farm population." Government and Liberal Opposition speakers also indicated they did not favor women working in war plants.

Russian Drive

Continued from Page 1

opened a new offensive toward the Moravian Gap leading to Prague and Vienna.

On the middle Oder front due east of Berlin the Germans said three Soviet infantry divisions had encircled Klessin, two miles west of the river, and had pushed on toward Podelzig, one and one-half miles to the northwest and 32 miles east of the enemy capital. A later account claimed that German artillery broke up this attack and re-established contact with Klessin.

Klessin lies about midway between captured Kuestrin and Frankfurt in the area where the Germans have reported 100,000 First White Russian Army forces are fighting to expand their bridgeheads for the coming assault on Berlin.

At Kolberg, Pomeranian port on the Baltic, a trapped garrison was hurled back among harbor installations by Soviet troops crushing final resistance in the burning, shell-torn city.

The Third White Russian Army, which on Thursday split German groupings in East Prussia with a smash to the shore of the Frisches Haff (Lagoon) southwest of Koenigsberg, tightened the siege around Brandenburg, Heilgenbeil and Braunsberg.

Bitter fighting also raged on the approaches to Danzig and in the outskirts of Gdynia, key naval ports to the west, as Marshal Konstantin K. Rokossovsky's Second White Russian Army fought to clean up those pockets and release thousands of his troops for the Central Germany campaign.

VETERAN DIES

PORTLAND, March 16 (AP).—Dr. John G. Abele, 74, veteran of one of the last famous Indian campaigns in the West and for 28 years Portland city health officer, will be buried here Monday. He died Wednesday at Roseburg, Ore.

FOR EASTER
HOUSE COATS
CRINKLY CREPES
Floral Designs
3.95
CANDY STRIPES
Blue and White, Red and White
5.95
B.M. Clarke
711 YATES STREET.

TORCHERE
TRILITES
$24.95
LIMITED SUPPLY
MACDONALD'S
LTD.
FURNITURE DEPT.
BASEMENT, SCOLLARD BLDG.

EXTRA EARLY NEW TOMATO
Early Chatham

Earliest Quality Tomato Yet Developed—Valuable For All Parts of Canada

Of immense value for the North and West and other short season districts. Highly desirable for all other areas too as an extra early sort producing fine quality ripe fruit as much as two weeks or more before most other varieties. Proved a sensation on the Prairies in 1943 and 1944, including such districts as Lethbridge and Brooks, Alta.; Indian Head and Swift Current, Sask.; Brandon and Morden, Man. Around Calgary, where first distributed under the name of "Alberta", gardeners were simply "wild" about it. At Lethbridge Early Chatham ripened a week to twelve days before other extra early varieties. At Morden, Man., it has yielded as much as 20% to 40% greater crops than other good earlies. Early Chatham is dwarf, non-staking, and may be planted as closely as two feet each way. Fruits uniform, fine shape and colour; delicious quality. Average about 2¼ inches across but frequently larger. Order direct from this advertisement. As seed is not yet plentiful we cannot offer larger quantities than listed. (Pkt 15¢) (oz 75¢) postpaid.

FREE—OUR BIG 1945 SEED AND NURSERY BOOK—Leads Again
DOMINION SEED HOUSE, GEORGETOWN, ONT.

"MANGONE"
is just one of the exclusive and famous names in Suits and Coats at
Scurrahs

CHINAWARE
TOOLS PAINT
KITCHENWARE
LINOLEUM
COAST Hardware
1418 DOUGLAS ST. E 2313

STUDIED STORAGE
HEANEY'S
"CAREFUL SINCE 1890"

Earrings!
A Grand Assortment for Every Occasion
PEARL EARRINGS, per pair, 1.00 up
WEDDING RING EARRINGS, sterling silver and gold plated, per pair, 2.00
OTHERS 2.50 to 40.00
F.W. Francis
Diamond Merchants
1210 DOUGLAS ST.
JEWELRY DIAMONDS WATCHES

SUITS FOR SPRING
TWEEDS - TWEEDS - TWEEDS!
Be distinctively well dressed this Spring! Step out IN STYLE with a suit that is SMARTLY DESIGNED and CLEVERLY CUT exclusively for you! Order your new suit from our specially imported English tweeds while these pure wool fabrics are still available.

$42.50 to $79.50
* Satisfaction Absolutely Guaranteed
CHARLIE HOPE & CO.
LADIES' AND GENTS' FINE TAILORING
1434 GOVERNMENT STREET E 5212

HENRY'S GROCERY & MEAT MARKET
JEWEL SHORTENING, 1 lb. 18¢
CAMPBELL'S TOMATO SOUP, 2 tins 19¢
B 2161 2007 Oak Bay Ave.

LOAN RATES REDUCED AGAIN
Note the new reduced monthly payments on Household Finance loans of $20 to $1,000. Payments shown include both principal and cost at new reduced rate of 1½% per month on unpaid balances, which is one-fourth less than the maximum rate provided by the Small Loans Act, which is applicable to loans not exceeding $500. To apply for any amount just say how much you need and how you want to repay. No endorsers ever needed.

Cash Loan You Get	6 payments	9 payments	12 payments	15 payments	20 payments
$ 25	$4.39	$2.99	$2.29		
50	8.78	5.98	4.58		
100	17.55	11.96	9.17	$7.49	
150	26.33	17.94	13.75	11.24	
200	35.11	23.92	18.34	14.98	
300	52.66	35.88	27.50	22.48	
500	87.76	59.80	45.84	37.47	
700	122.87	83.73	64.19	52.46	$40.77
1000	175.53	119.61	91.69	74.94	58.25

HOUSEHOLD FINANCE
Corporation of Canada
Established in Canada 1928
Second Floor, Central Building
620 View St., at Broad
G-arden 4189 VICTORIA, B.C.
K. M. Leary, Manager

New Arrivals
GURNEY
GAS RANGES
Come In Now
C. J. McDowell
1000 DOUGLAS ST.

YOU CAN GET POST-WAR MILEAGE* FROM THE B.F.Goodrich Tires YOU BUY TODAY...

It's a great feeling to know that with B. F. Goodrich Synthetic Rubber Tires for passenger cars you can get the extra mileage you need for post-war driving.*

Built with Hi-Flex Cord—previously used only in B. F. Goodrich truck tires—these strong, bruise-resisting, cool-running passenger car tires have proved their endurance in all kinds of service.

The famous Lifesaver Tread that, when brakes are applied, wipes the road dry with a windshield-wiper action, is also available in the new B. F. Goodrich Synthetic Rubber Tires. It has the same quick-stopping power—the same unequalled safety—that it gave to millions of drivers in the days of natural rubber.

When you fit your car with a new set of B. F. Goodrich Synthetic Rubber Tires—you are ready for post-war mileage right from the start.

RIGHT FROM THE START
B.F.Goodrich
FIRST IN RUBBER
Makers of Tires, Rubber Footwear, Industrial Rubber Products, and Koroseal.

B. F. GOODRICH BATTERIES

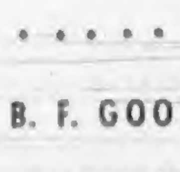

The name B. F. Goodrich on a Battery, as on a tire, is your guarantee of top quality. There is a rugged, long-life B. F. Goodrich battery for every type of car and truck.

B. F. Goodrich
Synthetic Rubber TIRES
FOR PASSENGER CARS

TERGESON BROS.—Goodrich Distributors
AUTOMOBILE TIRES
1111 BLANSHARD EMPIRE 7541

Shell Bursts Make Nights Brighter Than Sunless Days

By H. T. MATSON
Daily Colonist War Correspondent

WITH THE CANADIAN FIRST ARMY IN GERMANY, March 16 (By Cable).—The lull has come, and if it develops into something that might run into weeks I may have to desert these magnificent Canadian and British soldiers.

With a wonderment that literally baffles, I have watched them clear this Rhineland sector under conditions that not even the worst of us will ever find in hell.

I am posing neither as a veteran war correspondent nor as anything approaching an authority on the unholy thing called war, nevertheless I have seen and felt enough of it to sadly doubt the actualities of so-called civilization . . . at any rate I'm convinced that if another war years hence breaks out, then civilization will disappear entirely and will be regarded by whatever follows it as one of the greatest mummeries ever to have been physically or spiritually conceived.

When one sees town after town reduced to nothingness; and when one sees dead men piled like cordwood by the muddy roadsides waiting for the trucks to jounce them back over the reeking battlefields and thence to the cramped temporary cemeteries; and when one sees men coming back from the lines, week after week, almost unrecognizable under mud, bandages, blood and the hair that has grown up on their brave faces during their spells of front line purgatory—well, it does not take much of that to convulse and blind you regarding the possibilities of there ever being a quiet, decent world . . . the word civilization becomes a mockery, and peace in full-dress seems only likely to be found on some very special dais at Madame Tussaud's — and looking pathetically waxen and unreal.

Peace will come soon—peace of a sort—but for how long and what will it be worth? The answer to that lies in Threadneedle Street, Wall Street and the Bourse—not in Westminster Abbey or the Vatican or Notre Dame—cash, not God, flashes "stop" and "go" on war.

DIN HORRIBLE IN HOURS OF DARKNESS

Advance camp is mighty nigh deserted. The present relative quiet—except at night—is becoming irksome.

Eddie and self have done nobly by our garden, and the azaleas and shrubs we don't yet feel quite certain about are a credit to the Fatherland—the only snag in that department appears when passing Kraut prisoners or civilians slide sleazy eyes upon our rake-bent backs, and doubtless chortle at these symptoms of the enemy already beginning to beautify their cursed land.

Some lines back I mentioned "relative quiet"—a true enough remark, but only adequate between dawn and dusk—in the hours of darkness the din from west of the Rhine is horrible—most every night they shell the towns they lived in less than a month ago with a consistency that hurts.

Nights here are often a good deal brighter from the bursts than are the days misgoverned by a sun that seldom slips more than a fleeting ray through these morbid, everlasting clouds.

Those shells give you the jitters, when you hear them actually whistle [illegible] too close to be joked about with any warmth—you begin to think about the law of average, which means that for the moment you're mentally "having it"—which is not good.

So while the lull holds I plan to scram a while. Some of my friends have gone to Paris, some to London, some to Brussels, some to Bonnie Scotland.

Edinburgh looks rather good from here—I'll mention it to S.H.A.E.F.: traveling orders, please . . . thanks, I'll be on my way.

DENY CHARGE

OTTAWA, March 16 (CP).—Officials of National Selective Service, the Canadian Legion and the Civil Service Commission said today that no man who has been with the armed services in this war, whether he was overseas or not, was being "pushed around." They were commenting on a statement made last night by Controller Grenville Goodwin who said the Government was refusing to give jobs to discharged servicemen because they had no overseas service to their credit.

British Soldiers Freed by Red Forces at Camp Near Poznan

Holding the Union Jack, a Group of British Soldiers Are Shown After Their Release From a German Concentration Camp Near Poznan. They Were Among the War Prisoners Released After the Red Army Troops Had Captured the Polish City.

To Those Convalescing After Severe Illness

After many severe illnesses or serious operations the patient is very often left in an extremely weak, nervous, run-down condition.

To all those convalescents who need some kind of a tonic to stimulate and build up the weakened system, we would recommend Milburn's Health and Nerve Pills to assist them back to health—happiness again.

These pills help supply elements necessary to assist the convalescent in bringing back bodily strength and vigour.

Price 50c a box, 65 pills, at all drug counters.

Look for our registered trade mark a "Red Heart" on the package.

The T. Milburn Co., Limited, Toronto, Ont.

Howard L. McDiarmid
OPTOMETRIST
Complete Optometric Service
Examination by Appointment
Phone E 7111
Hudson's Bay Company.
INCORPORATED 2ND MAY 1670

CANDY • DELICATESSEN • TOBACCO • VEGETABLES AND FRUIT

Ray's LTD

GROCERY • CHEESE AND BUTTER • FRESH MEATS • FISH AND POULTRY • TOILETRIES

734 FORT ST.

CASH AND CARRY, SATURDAY ONLY, MARCH 17

ROGERS' GOLDEN SYRUP 42c
5-lb. tin, limit 1, per tin

SUNRISE PEAS 2 for 19c
No. 5 sieve, limit 2 tins, 20-oz. tins

CUT GREEN BEANS 2 for 19c
Lunchour, 20-oz. tins, limit 2

CHOICE PUMPKIN 2 for 19c
Sunbeam, 28-oz. tins, limit 2

WAGSTAFFE'S STUFFED OLIVES 9-oz. jar 39c
ROBIN HOOD OATS 5-lb. pkt. 22c
NABOB GREEN LABEL TEA 1-lb. pkt. 66c
BIG FOUR COFFEE 1-lb. cellofilm pkt. 29c

AYLMER PURE RASPBERRY JAM 4-lb. tin 68c
ROYAL CITY FANCY PEAS 6's, 20-oz. tins 2 for 29c
AYLMER CHOICE TOMATO JUICE 20-oz. tin 10c
OKANAGAN APPLE JUICE 48-oz. tin 29c

GRAPEFRUIT SUNKIST, 100's. Very Juicy 6 for 25c

ORANGES Sunkist, 288's, nice and sweet 2 doz. 45c
CALIFORNIA HEAD LETTUCE Large size 2 for 25c
MEXICAN FIELD TOMATOES Lb. 23c
ASHCROFT and BURBANK POTATOES No. 1 sack *2.90

PORK SHOULDERS Tenderized, Picnic Style, lb. 25c
COTTAGE ROLLS Tenderized, Whole or Half, lb. 42c
SLICED BACK BACON No. 1, ½ lb. 24c

COMMERCIAL BEEF
BRISKET and PLATE BOILING BEEF Lb. 15c
BLADE and CHUCK POT ROASTS Lb. 23c
ROLLED RIB ROASTS Outside Lb. 32c
T-BONE STEAK or ROASTS Lb. 45c
ROUND STEAK or ROASTS Lb. 41c
HAM Boiled, Sliced Baked, ½ lb. 33c

HEALTH SALTS, 14-oz. tin 49c
VITAMIN B1 TABLETS, bot. of 100 49c
CASCARA TABLETS, 5 Grain. Bottle of 100 25c
PROPHYLACTIC TOOTH BRUSHES, ea. 25c

The Fighting Forces

Victoria Officer's Citation Given

Included in a list of 60 citations covering awards for gallantry to members of the Canadian Army serving in the Mediterranean and Western European theatres of war was the citation of Lt.-Col. Robert Lloyd Purves, 32, of Victoria and Alberta, who won the Distinguished Service Order.

The citation reads: "On May 12, 1944, at the crossing of the River Gari, all three battalions of an infantry brigade were held up near the river bank by intense fire, obstacles and concrete fortifications. There was no hope of getting on without tank support. Lt.-Col. Purves was sent forward by the brigade commander to lead his squadron personally at this critical moment of battle. Showing the utmost disregard for danger, refusing to close his tank, and constantly outside it on the ground, he eventually managed to get a few tanks across the marshes and hills by the river, in spite of very heavy fire, mines and German infantry. The arrival of these tanks and the excellent use made of them by Lt.-Col. Purves enabled the capture of San Angelo, the pivot of the whole Gustav Line in this area. Throughout these operations, while in support of the brigade, from May 12 to 16, Lt.-Col. Purves continued to give magnificent assistance to the infantry and to set a personal example of courage, resourcefulness and determination, which inspired all ranks under his command and won the greatest admiration of all ranks of the brigade."

Wounded in Action

PTE. A. J. BENNETT

Son of Mr. and Mrs. W. J. Bennett, 421 Vincent Avenue, has been wounded overseas, according to word received by his parents. The 26-year-old soldier, a native of Victoria, was educated in city schools, and prior to enlistment early in 1941, was an employee of Yarrows Ltd. He has been overseas since last October. Two brothers, William and Roy, and a sister, Florence, also serve with Canada's armed forces.

Expected Home Soon

LT.-COL. J. H. McINTOSH

Of Victoria, who is expected home soon. Lt.-Col. McIntosh, former staff officer, artillery, Pacific Command, joined the militia in 1931, serving with the R.C.E. 17th Fortress, later transferring to the artillery. He was with the 17th Searchlight Battery at the start of the war, and afterward became second in command of the 5th (B.C.) Coast Brigade, R.C.A. He held that post until he assumed the duties of staff officer, Pacific Command.

Another Victoria officer expected home soon is Lt.-Col. Reginald Girard, of Cadboro Bay.

Now Presumed Dead

TECH. SGT. L. M. MANNING

Who has been missing from Guadalcanal, Solomon Islands, since November 13, 1942, is now presumed dead, according to word received by his guardian, C. S. Partridge, 1556 Monterey Avenue, from the Navy Department at Washington, D.C. Sgt. Manning, United States Marine Corps (Air Arm), was the only son of the late Mrs. A. E. Manning, and grandson of the late Mrs. R. B. McMicking, and was educated at Willows and Oak Bay High Schools. Prior to enlistment he was employed in the advertising department of The Daily Colonist. He enlisted in the R.C.A.F. in February, 1942, and won his wings as an air gunner the same year, later transferring to the American air services.

Officer Promoted

Lt.-Col. John U. Coleman, former Duncan physician, has been promoted to this rank, according to word received from Italy by his wife, who, with their two sons live near Duncan. Lt.-Col. Coleman went overseas in May, 1940.

Spends Leave Here

F.O. RANDOLPH GRAHAM

Who arrived home from overseas on Friday morning and is spending leave with his parents, Mr. and Mrs. W. R. Graham, Scott Apartments. F.O. Graham, almost 21 years of age, was born and educated at Selkirk, Man., enlisting with the R.C.A.F. in April, 1942, when 17½ years old. Overseas since July, 1943, F.O. Graham, while in his 20th year, had completed 26 operational flights over enemy territory. Serving as a bombardier of a Halifax bomber, he has completed his first tour of operations. F.O. Graham received his commission as flying officer while serving overseas, and was later promoted to his present rank. A sister, Lt. (N.S.) Pearl Graham, is at present stationed at Camp Shilo.

Recent Graduates

Two Victorians recently graduated as sergeant flight engineers from the F.E.S., Aylmer, Ont., were among ten British Columbia men participating in the British Commonwealth Air Training Plan, according to an announcement last night by the relations section of the Western Air Command, Vancouver. They were James W. Jenkins, 716 Wilson Street, and Angus J. McDonald, 1474 Fort Street.

The War Today

By KIRKE L. SIMPSON
A.P. War Analyst

The significance of the Third Army push up the Rhine toward Bingen is twofold. Main communication lines serving all the northern half of the Saarland converge in the vicinity of Bingen. If they are reached by American troops before substantial German forces still deployed in the northern half of the great industrial basin, Germany's "Little Ruhr," make good their escape beyond the Rhine, another heavy bag of prisoners could result.

Bingen also stands, however, at the northwestern corner of a broad plain lying along the west bank of the Rhine from that point to the Karlsruhe corner. That plain apparently offers these seasoned tankers the best terrain they have had since they stormed across France. There are no natural obstacles west of the Rhine to bar their surge southward perhaps to effect a junction with the Seventh Army in the Karlsruhe-Haguenau region to the south, closing a huge trap on probably tens of thousands of troops.

Nazi commentators admit that the Third Army break-through southward over the Moselle has placed such German industrial centres as Frankfurt-on-Main, Darmstadt, Mannheim and Karlsruhe in jeopardy.

All of them lie east of the Rhine, but the danger of encirclement west of the river of a substantial part of the troops relied upon by the Germans to guard that all-important stretch of the river is very real. If the looming American trap on the west bank is closed it could leave that whole wide stretch of the Rhine from Coblenz to Karlsruhe virtually unprotected.

From Europe

Continued from Page 1

to give the impression of bombs bursting.

Decoy buildings were also filled with inflammable materials and set alight. By this means the effect of the British bombing was reduced. Once more new methods were tried, and the system of master bombing came into operation. The target marker, invented by a Birmingham schoolmaster, and the so-called "magic eye" enabled pilots to attack with good results again.

Today master bombers go in first, illuminate the target with bombs that explode 200 feet in the air and drop phosphorous candles, which also light up the area. Colors are employed to indicate primary targets.

To all this the Germans have not been able to devise counter-measures. The Krupps armament plant was knocked out of production three times in succession. The Germans repaired it as soon as they could. But a fourth time proved decisive, and now Krupps has vanished for good.

Indicative of the power of the R.A.F. today, adds The Times' correspondent, is the fact that 700 or 800 bombers can knock out any target in one operation.

KILLED IN ACTION

TORONTO, March 16 (CP).—Lt. James Arthur (Jim) Munro, 32, of Toronto, a former member of The Toronto Star editorial staff, was killed in action on the Western Front early in March, it was learned here today. He was with the Canadian Armored Corps and is survived by his widow, a 17-month-old daughter and his parents.

Canada's Honor Roll

Army

OTTAWA.—The Canadian Army in its 807th list names the following British Columbia casualties:

OVERSEAS—OFFICERS
DIED OF WOUNDS
British Columbia Regiment—Matthews, Robert Hedley, Lieut., Vancouver.

WARRANT OFFICERS, N.C.O.'S AND MEN
KILLED IN ACTION
Canadian Forestry Corps—Bubnel, Ernest Arnold, Sgt., Vancouver.

DIED OF WOUNDS
Canadian Armored Corps — McMurdo, Charles Hamilton, Sgt., Vancouver.

SERIOUSLY WOUNDED
British Columbia Regiment — Jackman, Edwin Charles, Rfn., Nelson.

WOUNDED
British Columbia Regiment — Mitchell, George Leonard, Cpl., Vancouver.

SLIGHTLY WOUNDED
British Columbia Regiment — Joseph, Sammy, Pte., Chu Chua; Iosan, Robert Gray, Cpl., Vancouver.

SLIGHTLY INJURED
Western Ontario Regiment — Hudson, Lloyd George, Pte., New Westminster.

PREVIOUSLY REPORTED MISSING, NOW REPORTED WOUNDED AND PRISONER OF WAR
British Columbia Regiment—Stitt, James William, Pte., Vancouver.

WOUNDED AND PRISONER OF WAR
Canadian Armored Corps—Shanks, Boyd Alexander, Sgt., Vancouver.

PREVIOUSLY REPORTED MISSING NOW REPORTED PRISONER OF WAR
Canadian Armored Corps—Mezer, Frederick Norman, Sgt., Tappen.

R.C.A.F.

OTTAWA.—The R.C.A.F. in its 1,143rd list names the following British Columbia casualties:

OVERSEAS
Died of Injuries Sustained on Active Service—Hallby, William Thomas, Flt.-Sgt., Kamloops.

The complete lists, containing the names of casualties in other provinces, are on file at the editorial rooms of The Daily Colonist, where they may be seen upon request.

NEW COATS
in new colors and fabrics just right for Spring.
Malleks

STANDARD for FURNITURE
737 YATES ST.

DRIVERS' DIRECTORY
Motor Tune-Up and Repairs
Painting
Fender Repairs
Welding
Body Rebuilding
Frames Straightened
Steam Cleaning
Simonizing
Vacuum Cleaning
Upholstering
WILSON & CABELDU
925 FORT ST.
Oak Bay Garage
Langford
Duncan

Relieve RHEUMATIC Pain

Ache all over? Stiff and sore in joints and muscles? Get quick relief with Templeton's T-R-C's, a proven remedy gratefully used by thousands. Put your trust in T-R-C's, specially made to relieve Rheumatic Pain and Stiffness. Let them help you find the fast relief you want. Get a box today—50c, $1—at druggists everywhere. 1-27

Lord Colville Killed In Flying Accident

LONDON, March 16 (CP).—Viscount Colville of Culross, 56-year-old head of one of Britain's leading families, has been killed "in a flying accident abroad," it was announced today.

Lord Colville, who served as a flag lieutenant in the Battle of Jutland, was married at Victoria, B.C., in 1931, to Kathleen Myrtle Gale, eldest daughter of the late Brig.-Gen. H. R. Gale, of "Bardsey," Saanichton.

DIES AT OTTAWA

OTTAWA, March 16 (CP).—Mrs. Mary Cody, 74, mother of Most Rev. J. C. Cody, Roman Catholic Bishop of Victoria, died in hospital today after a lengthy illness. She was a native of Ottawa.

Sunday's services at Centennial United Church, in an emergency will be taken by Rev. F. W. Anderson and Rev. Thos. Menzies.

The Cigarette of Good Taste
W.D. & H.O. WILLS'
Gold Flake
CORK TIP CIGARETTES ALSO PLAIN ENDS

The Daily Colonist

Established 1858

The Colonist Printing and Publishing Company Limited Liability

Subscription Rates by City Carrier:

Yearly	$12.00
Monthly	1.00

Subscription Rates by Mail:
To Canada, British Empire, United States, Mexico:

Yearly	$8.00
Half-Yearly	4.00
Monthly	.75

To All Other Countries:

Yearly	$20.00
Monthly	1.75

Saturday, March 17, 1945

Pre-Business Course

When a member of the faculty of Victoria College resigns after eighteen years' connection with the institution on an issue of policy it is, perhaps, time that someone do a little more to explain that policy than has yet been done by the City School Board, the Department of Education or the University of British Columbia—all three of which being in some part concerned. The contention advanced in this instance is that unmatriculated students will one day be given a college certificate or diploma in some form, implying a status in education that they have not earned. And that, certainly, does evoke some questions even to the lay mind.

We do not think that the right of the Victoria City School trustees to establish new courses at Victoria institutions, say at Victoria High School, is questioned. The consolidation of a pre-Normal course for college students from subjects already taught at college under the University of British Columbia syllabus is not in debate, as we understand the matter. What is being challenged in the resignation accepted this week by the City School Board is the pre-business course, proposed to be set up under the aegis of Victoria College and for students with approximately a High School "leaving" status. Such a course under Night School or High School direction presumably would be beyond question, at least on these grounds. At college, however, the question does arise as to whether or not the University of British Columbia has approved of this move, one affecting its name, if not also its standing.

That is a question of fact. It should not be difficult to determine if the present plans of the City School Board have full and official approval by those who are directly concerned. What one wishes to be assured is that at some later date this thing will not be used as an excuse to deprive Victoria of Victoria College, as an established institution with direct University standing. That would not suit Victoria at all. We ask it gently, fully aware of the limitations of a lay mind in matters both academic and technical.

We would like the answer from Hon. H. G. Perry, Minister of Education, who is sufficiently removed from the local conflict of opinion to be entirely unbiased in the case. A long-service member of the faculty of Victoria College and the City School Board disagree. Who is correct, in this instance? What effect, if any, will the proposed new course for unmatriculated students have upon two years' University tuition here, an established and a much appreciated right?

Throughout a long and distinguished lifetime, the late Principal Percy H. Elliott stood firmly opposed to any move which could by any chance upset what Victoria has in Victoria College; and the community was fully behind him in that. What we are asking the Minister of Education, in all sincerity, is where may this move lead us to in the years that are to come? Could it cost us either Victoria College or Victoria Normal School, or both?

Sir Charles Alfred Bell

(A Guest Editorial)

The death of Sir Charles Bell last week passed with relatively little public notice, which was probably as he himself would have wished. Sir Charles came to Victoria some five years ago after his retirement from the Indian Civil Service, to carry out a last duty to the Empire—that of recounting out of his personal knowledge the story of an important phase of Imperial diplomacy in Tibet and India and less directly in China. This work he was able to see accomplished in the completion of his latest book, which it is hoped will be published in the near future.

Sir Charles won the personal friendship and confidence of the thirteenth Dalai Lama, one of the ablest of the long line of autocratic Tibetan priestly rulers. He became his confidential adviser, and occupied an unusual, if not unique, position as liaison official between the Indian and Tibetan Governments. By his tactful handling of sometimes difficult negotiations he was able to maintain and enlarge British prestige and influence. He was honored in that far-off country as no other "foreigner" was honored, and doubtless his name will be well remembered and his death deeply regretted by a people whom he served to the best of his ability while loyal to his own country and Government.

Sir Charles was of a quiet, retiring disposition, but possessed a keen mind and deep convictions, as his close friends well knew. His purpose in coming here was to find quiet surroundings in which to pursue his work. He did not therefore propose or desire to be diverted from his writing by entering much into our community life. But those who knew him will not soon forget his simple friendliness.

It would be a pity if such a career should end without recognition of his exceptional personal qualities and the equally exceptional service that he rendered humbly yet wholeheartedly to Great Britain and the British Empire. Sir Charles was honored with the C.M.G. in 1915. He received the C.I.E. in 1919, and in 1922 became K.C.I.E. He was the author of several valuable books on Tibet and the Far East.

Transition

No obstacle is insuperable among human beings where the will persists to overcome it. An "invincible" Germany is going down slowly before a determined body of freemen in the world. They would not be enslaved. So, too, problems which appear great in the transition one day from war to peace can be solved—and will be solved—by a world that has learned that men are superior to the tangles and toils into which they have been precipitated by backward members of their own species. If all nations face the problems of peace with the determination that they have shown in the war we have no reason to fear the result. Human will can find a reasonable way, under the guidance of Providence.

No one should expect miracles, however. The world condition now is that much of the globe is burning in the actual fires of war. Whole nations have been despoiled, and their homes and farms laid waste. Poverty, want, the lack of the barest essentials of decent living, are prevalent to an extent the troubled orders of mankind have not known in any other age in modern times. For our part, Canada may for some time have to help to feed a good part of the world; because we have food and whole nations have not. Physical construction will be needed on a scale to dwarf even the imagination of the most fertile mind. Human reconstruction presents problems by no means less; among them the retraining of those who have been bred for no other purpose than to "conquer" and to kill.

Come peace when it may, the transition years will not be easy. The world will be fortunate if efforts being made now by the great powers—holding that power in trust—are successful in securing the willing adherence of a majority of mankind, long enough to put out the flames and to re-establish law for the settlement of human disputes. We seem far from a world Parliament, but we are not so far from the establishment of some basic conception of international law that will be both respected and maintained. Freedom, the only freedom worthy of the name, follows human subscription to a fair and unbiased code.

Government House

The perennial drive of Socialists in Canadian Legislatures to whittle away the prerogatives of the Crown no longer occasions surprise, but it does serve to light the fact that such thought neither understands a constitutional monarchy nor the well-known phrase of "the King-in-Parliament." Canada has a King. His representative at Ottawa, the national capital, is the Governor-General. Directly related to him through the Secretary of State for Canada are the Lieutenant-Governors of the several Provinces. Moreover, the British Columbia Legislature can pass only one Act each session which does not require the approval of the King's representative. That is the Supply Bill, from which, of course, Socialist as well as other Members are paid their sessional indemnities. In short, what is known as "Government House" is part of Parliament, and part of the basic law of this land.

It is difficult to determine whether it is ignorance or a peculiar state of mind or of heart which leads each year to the recurring siege of this institution, one which is a small and circumscribed part of a larger and time-honored whole. Certainly, the arguments do not vary. They are the same old moth-eaten set which, doing duty for thought, show very little evidence that any real thought has been expended upon them. "Use Government House as a Hospital." "Use Government House as a Home for the Aged and Infirm." use Government House, in short, for anything other than what it stands for in our land and in the British Empire. Why? To please a small handful of people who thus show themselves to be out of sympathy with the institution of "the King-in-Parliament," the Empire's chief and perhaps most lasting contribution to a free and an intelligent world.

If Victoria had a Hyde Park we would say that arguments as to the "abolition of Government House" might very well be referred there. It would save the taxpayers much money and time.

"Believe Me, If All . . ."

Believe me, if all those endearing young charms,
Which I gaze on so fondly today
Were to change by tomorrow, and fleet in my arms,
Like fairy-gifts fading away,
Thou wouldst still be adored, as this moment thou art,
Let thy loveliness fade as it will,
And around the dear ruin each wish of my heart
Would entwine itself verdantly still.

It is not while beauty and youth are thine own,
And thy cheek unprofaned by a tear,
That the fervour and faith of a soul can be known,
To which time will but make thee more dear;
No, the heart that has truly loved never forgets,
But as truly loves on to the close,
As the sun-flower turns on her god, when he sets,
The same look which she turned when he rose.

—THOMAS MOORE

St. Patrick's Day

Frank M. Kelley

Once again the day devoted to remembrance of the good missionary is here, when most people of Celtic blood, irrespective of creed, do honor to the memory of St. Patrick.

Since that memorable morning almost 16 centuries ago, when St. Patrick, standing on the Hill of Tara, is said to have plucked a three-leaf clover to symbolize the Trinity, his precepts and examples have been weighty factors in the general molding of the Irish character, as well as having considerable influence on the lives of men of other races.

How this popular motion of the shamrock being presented by St. Patrick as symbolic of the Trinity originated would be hard to determine. It is a pretty idea, anyway, worthy of the poetic strain which is a real part of the Celt, and it is the firm belief of great numbers of Irish people that when St. Patrick was preaching the doctrine of the Trinity he used the small white clover (trifolum repens) as a symbol or illustration of the great mystery. It is doubtful, however, that a man of his extremely good sense would make use of such a method; yet it is a curious coincidence, if nothing more, that the three-leaved clover is known as shamrakh in Arabic and was held sacred in Iran as emblematic of the Persian Triads.

VIRTUES ATTRIBUTED TO SHAMROCK

It is possible to imagine, therefore, that before St. Patrick's arrival in Ireland, certain mystical virtues were already attributed to the trefoil or shamrock; and on hearing of the Trinity for the first time, the Irish people had fancied some peculiar fitness in their already sacred plant to illuminate the newly revealed and to them mysterious doctrine of Christianity.

Some other things accredited to St. Patrick might be as hard to substantiate as the selection of the shamrock to symbolize the Trinity. It does not matter much. Enough for sure is known of him to make his place among the great and good secure for all time. His birthplace is a mystery, too. Scotland, England, France, Wales claim him as well as Ireland, with Scotland favored.

But what matters a man's place of birth if he is worthy of being a citizen of the world? St. Patrick with his great broadness of mind was surely that. It is said that he was connected with a Roman Patrician family, his name at least implying this. It is certain also that during his youth he acquired some knowledge of the religion that was feebly striving for recognition in pagan Europe.

When 16 years of age he was carried away from the shores of Britain by Irish pirates, taken to Ireland and sold into slavery, where his master made him a swineherd in the mountains of Sleamish, in the County of Antrim. After serving as a slave for eight years he managed to escape and reached the Continent of Europe, where he wholly embraced the new religion and was successively ordained deacon, priest and bishop, after which he returned to Ireland to preach the Gospel.

WANDERINGS READILY TRACED

St. Patrick's wanderings in the British Isles are readily traced. Assuming his Scottish origin, his birthplace could have been Kilpatrick (the cell of Patrick) in Dumbartonshire. He resided for some time at Dalpatrick (the district of Patrick) in Lanarkshire; and founded churches at Kircudbright and Dumfries, departing from Scotland by way of Portpatrick.

In Wales we find Sarn-badrig (Patrick's Causeway), and in the Island of Anglesea, Llan-badrig (the Church of Patrick). On the Isle of Man, the Church of Kirkpatrick. In Ireland he founded the abbey at Meath, and built a church in Dublin, where St. Patrick's Cathedral now stands, and St. Patrick's woods, rocks and wells may be counted by the dozen. Even as his birthplace must remain somewhat of a mystery, so must the place where he died. What is the difference? His life bettered mankind.

Valid Ration Coupons

Sugar—Nos. 46 to 55.
Preserves—Nos. 33 to 44.
Butter—Nos. 90 to 99.

Sunrise and Sunset

MARCH

Times of sunrise and sunset (Pacific standard time) at Victoria, B.C., for the month of March, 1945
(Add one hour for Pacific daylight time.)

Date	Sunrise	Sunset	Date	Sunrise	Sunset
1	6:58	5:57	17	6:24	6:22
2	6:56	5:59	18	6:22	6:23
3	6:53	6:00	19	6:19	6:24
4	6:51	6:02	20	6:17	6:26
5	6:48	6:03	21	6:15	6:28
6	6:46	6:05	22	6:13	6:29
7	6:44	6:06	23	6:11	6:31
8	6:42	6:08	24	6:09	6:32
9	6:40	6:09	25	6:07	6:34
10	6:38	6:11	26	6:05	6:35
11	6:36	6:13	27	6:03	6:37
12	6:34	6:14	28	6:01	6:38
13	6:32	6:16	29	5:59	6:39
14	6:30	6:17	30	5:58	6:41
15	6:28	6:19	31	5:54	6:42
16	6:26	6:20			

Meteorological Office, Gonzales Heights, Victoria, B.C.

TWENTY-FIVE YEARS AGO

(From The Daily Colonist of March 17, 1920)

Herald Favored—The Bolshevik Government in Russia has authorized its local agent, Strom, to furnish to The London Daily Herald, organ of the Laborites, 500 tons of newsprint at the Soviet Government's expense.

FIFTY YEARS AGO

(From The Daily Colonist of March 17, 1895)

The City—Mrs. McNaughton addressed the mothers' meeting of the W.C.T.U. in the Temperance Hall yesterday afternoon. There was a good attendance, and the interest of the mothers present was manifested.

SEVENTY-FIVE YEARS AGO

(From The Daily British Colonist of March 17, 1870)

Fur Seals—Gen. G. P. Imrie has offered the United States Government $250,000 per annum for 28 years for the exclusive rights to kill fur seals on the Islands of St. Paul and St. George, Alaska.

Observation Car

By G.S.

A button is something that comes out in the wash . . . A nose is part of the human body that sneezes, snubs, snoops and shines . . . Himmler's title is "Der Reichsfuehrer des Schutz Staffels und Chef der Deutschen Polizei im Reichministerium der Innern," which means "Leader of the Nationalist Socialist Elite Corps and Chief of German Police in the Ministry of the Interior" . . . From Judge: "Post-war reconversion is going to be tough for clerks and waitresses. Imagine the customer having rights . . . Governments will have to learn to reduce the waste line . . . From The Labor Review: "The people who think they can talk themselves into prosperity are only equalled by those who believe they can legislate themselves into prosperity. The man who passes a law to give everybody $50 per month is like the man who writes a cheque on a bank in which he has no account. You get the money just as fast from a snow bank. Recently there has been put forward in Canada quite a bit of social legislation. This is fine, if we can afford it. John Smith and his family cannot improve their standard of living by just proclaiming a higher standard, nailing it on the front door, and expecting to become automatically prosperous. John Smith has to earn the extra money. If he wants a new car, or his wife a new fur coat, if the boy wants a bicycle, and the girl a tailored suit, it can all be had, not by suddenly passing a law or making a statement, but by earning more money. That is the only way the Smith family can get ahead. Canada is like the Smith family. It can legislate to give everybody allowances, and produce cash so that a good time can be had by all, but this is only possible if Canada has the money in the first place."

Letters to the Editor

No letter to the editor will be inserted except over the proper signature and address of the writer. This rule admits of no exception. No letter should exceed 200 words in length. Unsolicited correspondence cannot be returned.

KINGS COUNSEL

Sir,—Your editorial today regarding the appointment of Kings Counsel calls for comment. It is about time that the Government realized that the general public want fewer Kings Counsel as they are a complete misnomer. The honor in this country has long been purely partisan and few of those appointed have distinguished themselves either by experience or ability. The fact that a lawyer is a good Liberal or Conservative does not imply that he is a good counsel. Let us suppose that in the medical profession the degree of M.D. was granted by the political group in power, we would have a pretty kettle of fish. So it is with this K.C. business and the only people who are deceived are the public who require legal assistance. The lawyers know that it is a show and many of the ablest in this province have scoffed at these appointments. Because he was perhaps not a very enthusiastic Liberal the late Stuart Henderson in his long and brilliant career was never made a K.C. In the United States there is none of this nonsense and the sooner we rid the public of this deception the better. J. TAYLOR.

R.M.D. 1, Victoria, B.C., March 14, 1945.

Tides at Victoria

MARCH

Date	Time	Ht.	Time	Ht.	Time	Ht.	Time	Ht.
	H.M.	Ft.	H.M.	Ft.	H.M.	Ft.	H.M.	Ft.
1	5:01	8.0	10:51	5.6	15:55	7.2	22:40	4.2
2	5:25	8.0	11:36	5.4	16:50	6.9	23:09	4.8
3	5:50	8.0	12:24	4.9	17:54	6.5	23:31	5.4
4	6:15	8.1	13:14	4.3	19:15	6.3	23:41	6.1
5	.....		6:36	8.1	14:08	4.1	.....	
6	.....		6:52	8.2	15:05	3.7	.....	
7	.....		7:06	8.3	16:03	3.3	.....	
8	.....		7:05	8.4	16:50	2.8	.....	
9	.....		8:07	8.4	17:50	2.4	.....	
10	.....		9:35	8.5	.....		18:39	2.1
11	4:29	7.9	6:41	7.6	11:28	8.5	19:20	1.8
12	4:06	7.7	7:33	6.8	12:35	8.6	20:04	1.9
13	3:05	7.8	8:19	6.1	13:36	8.5	20:45	2.3
14	3:25	8.0	9:05	5.4	14:39	8.4	21:25	2.9
15	3:51	8.2	9:55	4.8	15:40	8.1	22:00	3.6
16	4:25	8.4	10:45	3.9	16:47	7.6	22:50	4.3
17	5:00	8.4	11:40	3.2	18:04	7.2	23:35	5.5
18	5:37	8.5	12:38	2.7	20:11	7.0	.....	
19	6:20	8.4	6:11	8.5	13:39	2.4	22:55	7.4
20	1:10	7.1	6:45	8.4	14:40	2.4	.....	
21	0:35	7.8	2:19	7.5	6:55	8.1	15:45	2.3
22	1:49	8.1	4:21	7.9	8:19	7.9	18:48	2.4
23	2:37	8.2	5:45	7.6	9:34	7.7	17:44	2.6
24	3:11	8.3	7:24	7.3	11:04	7.4	18:34	2.8
25	3:28	8.1	7:44	6.6	12:08	7.4	19:19	2.9
26	3:49	7.7	8:10	6.0	13:04	7.1	19:59	3.3
27	3:56	7.6	8:40	5.5	13:50	7.1	20:34	3.8
28	3:04	7.8	9:11	4.9	14:39	7.1	21:06	4.2
29	3:20	7.8	9:45	4.5	15:26	6.9	21:39	4.8
30	3:44	7.9	10:20	4.1	16:16	6.9	22:09	5.2
31	4:05	7.9	11:00	3.6	17:15	6.7	22:36	5.9

The time used is Pacific Standard for the 120th Meridian west. It is counted from 0 to 24 hours, from midnight to midnight. The figures for height serve to distinguish high water from low water. Where blanks occur in the table, the tide rises or falls continuously during two successive tidal periods without turning.

To find the depth of water on the sill of the Esquimalt Drydock at any time, add 29.6 feet to the height of high water as above given.

MINISTER PRAISES SALE

Returning from Kamloops fat stock sale, Hon. Dr. K. C. MacDonald, Minister of Agriculture, declared yesterday the sale had been an outstanding success.

Dr. MacDonald revealed sales totaled $97,706, and a new record price of $3,500 was paid for a two-year-old bull. Austin Taylor bought it from Bulman Brothers.

COME ON IN!

Military Activities

203rd (Res.) A.A. BTY. R.C.A.

Orders by Major R. B. Wilson, officer commanding.

Duties for Week Ending March 24—Orderly officer, Lt. C. K. Morison; orderly sergeant, Sgt. R. Eaton.

Parades—Tuesday, Armoury, 19:45 hours, battery parade.

Pay Parade—Annual pay parade will be held on Tuesday at 20:00 hours. It is imperative that all ranks attend this parade, otherwise forfeiture of pay earned will result.

R. B. WILSON, Major,
Officer commanding 203rd (Res.) A.A. Bty., R.C.A.

3rd (R.) BN., THE CANADIAN SCOTTISH REGT. (M.G.).

Orders by Lt.-Col. F. B. J. Stephenson, commanding.

Duties—Orderly officer for the week ending March 25, Lt. G. D. Stephens; next for duty, Capt. T. L. Sturgess; orderly N.C.O., Cpl. R. W. Birkett; next for duty, A.-L.-Cpl. J. G. S. Thomson.

Parades—Monday, morning parade, pay parade, fall in at 09:30 hours; dress, drill order with steel helmets. Evening parade, fall in at 19:45 hours; dress, drill order with steel helmets. Wednesday, officers, N.C.O.'s and specialists will parade at 19:45 hours; dress, drill order.

Posting—Posted to B.H.Q., Pte. G. H. Dyson.

Notice—Church parade will be held on Sunday evening, March 25. Details will appear in the next Orders.

D. FYVIE, Capt. and Adjt.
For commanding officer, 3rd (R.) Bn., The Canadian Scottish Regt. (M.G.).

No. 1 (R.) FORTRESS WORKSHOP, R.C.E.M.E.

Orders by Major A. McFarlane, commanding.

Duties—Orderly officer for the week ending March 24, 2nd Lt. D. N. Carter; next for duty, Lt. G. F. Green; orderly N.C.O., Cpl. J. D. Magee.

Parades—Thursday, morning parade, 09:30 hours, pay parade; dress, drill order. Evening parade at Armoury, Signal Hill detail will fall in at 19:15 hours; dress, roll call order; remainder will fall in at 19:45 hours; dress, drill order.

Sunday, March 25, this unit will be participating in a reserve force church parade in the evening. Details will be published.

Service Chevron—Entitled to wear one additional red service chevron, C.S.M. P. C. Shrimpton, M.M.

A. McFARLANE, Major,
Commanding No. 1 (R.) Fortress Workshop, R.C.E.M.E.

144th (Inf.) RESERVE COY., VETERANS' GUARD OF CANADA

Orders by Major J. R. McIlree, D.S.O., commanding.

Duties—Orderly officer for the week ending March 25, Lt. W. G. Stone; orderly N.C.O., A.-Cpl. J. L. Adams.

Parades—Monday, company will parade at 19:45 hours; dress drill order.

Notice—Church parade will be held on Sunday evening, March 25. Details will appear in the next orders.

D. FYVIE, Capt. and Adjt.
For commanding officer, 3rd (R.) Bn., The Canadian Scottish Regt. (M.G.).

13th (R.) FIELD AMBULANCE, R.C.A.M.C.

Orders by Lt.-Col. A. B. Nash, commanding.

Duties—For week ending March 24, orderly officer, 2nd Lt. (Q.M.) R. V. Jenkin; orderly N.C.O., Cpl. G. Farquhar; next for duty, L.-Cpl. R. J. Pratt.

Parades—Tuesday, Armoury, 19:45 hours, officers, N.C.O.'s and specialists' class. Friday, Armoury, 19:45 hours. Dress, roll call order. Training as per unit syllabus.

Sunday, March 25, church parade.

Sunday's services at Centennial United Church; in an emergency will be taken by Rev. F. W. Anderson and Rev. Thos. Menzies.

This unit will participate in a reserve force church parade at 19:30 hours. Full particulars will be published.

11th (R.) DIV. R.C.A.S.C. (Attached)

Parades—Same parades and dress as for 13th (R.) Field Ambulance, R.C.A.M.C.

Qualifications—A.-C.S.M. G. E. Davies, qualified Sgt., R.C.A.S.C. (R.); A.-Sgt. J. Dunagan, qualified Sgt. R.C.A.S.C. (R.).

A. B. NASH, Lt.-Col.
Commanding 13th (R.) Field Ambulance, R.C.A.M.C.

TWO APPOINTMENTS

OTTAWA, March 16 (CP).—Appointment of Rielle Thomson as associate director of the information branch of the Wartime Prices and Trade Board, and J. E. Pascoe as assistant director, was announced tonight by the board's director of information, A. L. Cawthorn-Page. Mr. Thomson has been director-general of publicity for the Department of Munitions and Supply since its inception.

Air Cadet Meeting

OTTAWA, March 16 (CP).—Arthur L. Melling, president of the Air Cadet League of Canada, today announced its annual meeting will be held here March 22 and 23, when officers will be elected for the ensuing year.

It is expected that plans for post-war training of air cadets will be put in final shape. The league's present strength is 388 squadrons, and 30,000 cadets are enrolled. The R.C.A.F. has already announced its continuing support of the air cadet movement.

Air Minister Gibson will address a special session of the meeting.

According to Culbertson

The game contract in today's deal was lost because declarer took a discard before it was really valuable.

South, dealer
East-West vulnerable

NORTH
♠ 10 5 4 3
♥ K 8
♦ A 4 3
♣ K J 4 2

WEST
♠ A J 6 2
♥ 7 3
♦ Q 10
♣ Q 10 8 7 6

EAST
♠ 9 7
♥ A 4
♦ K 6 6 5 2
♣ A 9 5 3

SOUTH
♠ K Q 8
♥ Q J 10 9 6 5 2
♦ J 9 7
♣ —

The bidding

South	West	North	East
3 ♥	Pass	4 ♥	Pass
Pass	Pass		

A diamond opening lead by West would have settled declarer's hash, but not being a soothsayer, West led his fourth highest club. The jack forced East's ace and South ruffed. A heart was led to the king; East won, and, since the club king would always provide a discard for declarer, returned a club then and there rather than break another suit. After much fidgetting South discarded a diamond—and he soon found that he could not avoid losing two spades and a diamond, thus going down a trick.

South should have ruffed East's club return, for the simple reason that a discard at that point was of no great value. Then he should draw the outstanding trumps and lay down the spade king. (East had shown the club and heart aces; hence it was almost certain that the spade ace was not "on side".) West's best play would be to hold off, and South then should persist with the spade queen. West would win this, of course, but observe his dilemma. If he then cashed the spade jack he would establish the 10, thus giving declarer two discards in dummy. If he led another club declarer could easily discard a diamond, then set up dummy's spade 10 for himself. Finally, if West shifted to diamonds, declarer could duck in dummy. (If West led the diamond 10s and lose only to the diamond king—his low spade would go on the club king, and his diamonds would be good.

Hear Dr. J. M. Thomas, "A Planned Economy to Win the Peace," CJVI, Saturday, March 17, 9 p.m.

ROLEX WATCHES
E. ROWBOTHAM JEWELER
1451 DOUGLAS ST. E-3762

New Charm, added Comfort!

Insulate and Improve with
ACE-TEX BRICK SIDING
For lasting exterior weather-protection—for the beauty and dignity which brick-finish gives to a house—choose Ace-Tex Brick Siding. It's modern . . . distinctive . . . practical . . . and its effective insulation means lower heating costs. Protect your home—enjoy year-round comfort with Ace-Tex Brick Siding.
See your Ace-Tex dealer.
THE ACE•TEX LINE
Acousti Board, Lath Board, Fibre Board, Hardboards, Brick Siding, Asphalt Shingles, Fibreen, Waterproofing, Lusterlite, Roll Roofing, Plasti-Seal, Building Papers, Creosote
CANADA ROOF PRODUCTS LTD.

Second Reading Given Power Bill After Day-Long Debate

After a full day's debate, the Provincial Government's Power Bill passed second reading at 12:01 o'clock this morning, with 36 members in favor. Hon. R. L. Maitland, Attorney-General, opened the night debate. All C.C.F. speakers urged [illegible] B.C. Electric Railway Co., Ltd., and the West Kootenay Power & Light Co., Ltd.

Mr. Maitland declared the C.C.F. Opposition had been given plenty of time to study the bill and to bring to the attention of the Government any provisions that needed changing, but had not done so.

The longer such legislation was delayed, the more intricate and involved the successful setup would become, he claimed.

He said that as long as the Coalition Government was in office it would be responsible for wording of legislation, subject to approval of the Legislature, and would not shirk that responsibility.

"Not only are we going to spread power throughout British Columbia, but we are also going to spread industry outside Greater Victoria and Greater Vancouver," he declared.

Of the B.C. Electric Railway Co., [illegible] about it when not faced with the responsibility of dealing with it. The setup in Greater Vancouver was extremely complex. There was no reason to say to the rest of the province that the Government was not ready to go ahead with the Power Bill because it was not ready to deal with the B.C. Electric.

Municipalities, he said, should make up their minds about the B.C. Electric, by taking plebiscites or setting up commissions to decide on the course to be taken.

W. A. C. Bennett (Conservative-Coalition, South Okanagan) said the C.C.F. wanted to be assured of revenue from power production, anticipating bureaucracy and the salaries entailed, and did not contemplate reduction of rates to housewives, farmers, small or large industries. The Coalition Government on the other hand sought to reduce the cost of power and to assure wider use of it.

DEMAND FOR POWER TO SHOW INCREASE

Hon. H. G. T. Perry was the last speaker before the bill was given approval. He said that few would disagree that the demand for power would become greater with development of the province. The bill contained provisions that enabled municipalities to enjoy its benefits and changes could be made as conditions arose.

T. D. Pattullo (Independent Liberal, Prince Rupert), said he had stated some time ago that he favored taking over all hydro, including the B.C.E.R. and W.K.P. & L., except companies developing power for their own use. If rural areas were to be given electricity at cost somebody must absorb the loss, and it must come out of revenue or capital account.

Hon. Herbert Anscomb was personally opposed to "government in business." The Coalition was composed of democratic, not dictatorial parties, however, and he placed democracy before his own beliefs. Since the people thought they wanted public power, he bowed to that belief.

W. W. Lefeaux (C.C.F., Vancouver Centre) claimed the bill would not assist rural electrification to any extent. Mrs. D. G. Steeves (C.C.F., North Vancouver) declared the bill was "a barefaced piece of political control." L. A. Shepherd (C.C.F., Delta) referred to the "iniquitous" cost of pole line extensions.

Time Out for a Laugh in Trier

After battling their way into Trier, Germany, these two Third Army men, Sgt. James V. Shifflin, left, and Sgt. Joseph Ignozzi, amuse their buddies by pedalling through the town attired in a gay nineties mode. The props, bicycle and silk hats, were found in the captured city.

NEW METHOD Laundries G.8166 DOING A BIG JOB—WELL

LIFE can Begin AFTER 40, IF..
Around 40 our energy lessens. But, experience has taught us to do our work with less effort. The years ahead should yield the greatest accomplishments, the most enjoyment and happiness. They can, too, if we avoid the kidney and bladder disorders such as Backache, Headache, Rheumatic Pains, Lassitude, Loss of Sleep and Energy which so often attack those around 40. For over half a century Dodd's Kidney Pills have been helping men and women to keep kidneys and bladder in good order. If you are nearing 40, or past it, for the sake of your health and a happier future use Dodd's Kidney Pills today! 125

Western Front

Continued from Page 1

across the Rhine into the North German Plain.

These accounts said British and American artillery were searing German east bank positions with barrages of mounting intensity.

German attempts to hold back the American tide on a 13-mile front east of the Rhine were struck a heavy blow by the cutting of the six-lane Rhine-Ruhr military highway, over which they had been moving troops from one sector of the bridgehead to the other.

The 78th Infantry Division fought astride the Autobahn at 11:14 a.m. near Bruensberg, eight miles northeast of the bridge at Remagen.

Later in the afternoon another unit fought house-to-house through Hoevel, less than a mile south of Bruensberg, and likewise battled across the major road link.

While the Germans struggled to prevent a break-through to the North German Plain here, other American forces to the west along the Rhine smashed a mile north into Koenigswinter, where only three miles of hills separated them from the plains leading to inner Germany.

To the south, the 9th Infantry Division was locked in the most savage fighting of the bridgehead at the key enemy stronghold of Strodt, six miles east of the Remagen Bridge.

In this area the Germans had built up their heaviest defences and it was from here that they struck with the biggest tank force yet employed in the struggle.

The Germans threw in 24 tanks against the 9th, whose blazing guns and bazookas knocked out five of them, forcing the rest to break off the battle and withdraw.

The Germans were desperately building up forces in an attempt to smash the bridgehead forces, which the enemy said were massed in the greatest strength ever seen in so small a sector of the Western Front.

Since seizing the bridgehead, the First Army had captured 50 towns and villages east of the Rhine. In most of the localities, the civilians were pleading with the German Army not to make their homes a battleground.

Hundreds Attend Students' Dance

Nearly 500 students of Victoria and Oak Bay High Schools had a wonderful time last night at a dance held in the Victoria High School gymnasium in celebration of the conclusion of the series for the Howard Russell Rugby Cup.

During a special ceremony between dances, the large trophy was awarded to Russell Lathan, captain of the Oak Bay High School team, winners of the series. The cup was presented by Ronald Dakers, captain of the Victoria team.

During intermissions, novelty numbers were presented, among which was a vocal number by members of the Victoria High School concert party, and popular songs by a group of both schools. Guests at the function were a group of students from Burnaby High School, Vancouver.

Music and ticket sales were arranged by a group from the Oak Bay school. They were Doreen Olson, Allan Clack, David MacKenzie and Kay Murphy. Members of the Victoria High School students' council were in charge of supper arrangements. Miss Thelma McLorie headed a committee in charge of decorations.

At the same time, close to 250 students of Mount View High School held their annual "Shamrock shindig." Modern dance music was provided by a 12-piece orchestra, and novelty selections with prize contests were features of the evening.

Charter Installed

VANCOUVER, March 16 (CP).—Acting for the Trades and Labor Congress of Canada (A.F.L.), Birt Showler, president of the Vancouver, New Westminster and District Trades and Labor Council, tonight installed the charter of the United Fishermen and Allied Workers' Union, a merger of United Fishermen's Federal Union and the Fish Cannery, Reduction Plant and Allied Workers' Union.

The amalgamation brings under one charter approximately 5,000 workers.

Scheduled to conclude tonight, the convention will carry through Saturday because of the heavy agenda.

"INTERNATIONALE"

HELSINKI, March 16 (CP).—A parade of at least 5,000 persons marched through Helsinki's downtown streets tonight singing the "Internationale" on the eve of the two-day general election which will name a new Finnish Parliament. The Finns will go to the polls tomorrow and Sunday in the first Parliamentary election the country has had since 1939.

AERIAL TRAFFIC JAM

NEW YORK, March 16 (P).—An aerial traffic jam developed over La Guardia Field today when 15 planes, including eight four-motored army C54's, roared in for landings at about the same time. "Stacked" one above the other at 500-foot levels—most of them out of sight in the fog—they landed less than eight minutes apart under radio directions from the control tower.

KILLED IN CRASH

WINNIPEG, March 16 (CP).—A member of the Royal Air Force was killed today when his Crane aircraft crashed one mile east of Winnipegosis while on a solo training flight, No. 2 R.C.A.F. Command said tonight. The plane was from No. 10 Service Flying Training School, Dauphin, Man. Next of kin have been informed and the airman's name will be released shortly.

New Fire Truck For Sooke Area

Leaders in civil defence work in British Columbia were present at a banquet at Sooke Harbor House this week and inspected the new fire

SOOKE FIRE TRUCK

truck and site of the new fire hall of the Sooke Volunteer Fire Department.

Material for the fire hall will cost approximately $500, and the work will be done by volunteers. At the dinner, W. C. Mainwaring, chairman of the British Columbia Civil Defence, announced that he would forward $250 to the Civil Defence Committee, Sooke area, on his return to Vancouver. A personal donation of a similar amount has been made by E. D. Todd, president of the Sooke Harbor Fishing & Packing Company, Ltd., according to L. B. Bing, general manager.

During the visit, the party also inspected the plant of the Sooke Harbor Fishing & Packing Company, and expressed surprise at the size of the company's undertakings.

Financing of the new fire truck was made possible by the business people of Sooke, and the Civil Defence committee extended its thanks for this co-operation.

Commissioner T. W. S. Parsons, Provincial Police; Inspector F. S. M. Moody, Civil Defence; Dr. W. S. Simpson, Duncan Fire Chief J. Chaster and Deputy Chief George Sanderson, Controller A. F. Brownsey and Chief Warden D. J. DeRochie were present at the meeting and banquet.

Share in Estate

VANCOUVER, March 16 (CP).—Probate has been obtained in Supreme Court here of the $283,047 gross estate of Nels Nelson, who died in New Westminster last July.

Lawry Nelson, of Vancouver, son of Mr. Nelson, will receive $1,000 from the estate. Others named in Mr. Nelson's will include three daughters, Edna Sinclair and Violet Lockyer, both of Tarzana, Calif., and Mrs. Fred Mansfield, Dundas, Ont. Each will receive shares of 15 per cent.

A son-in-law, Sidney Fletcher, of Tarzana, receives shares of seven per cent.

Club Names Officers

Officers elected at the recent annual meeting of Victoria Club for the Hard-of-Hearing included: Mrs. W. H. Routledge, president; F. G. Purser, first vice-president; Mrs. H. H. Harrison, second vice-president; Mrs. P. E. Beaven, treasurer; Capt. G. A. Laird, secretary; Mrs. B. C. Combe, Mr. and Mrs. B. S. H. Tye, K. T. Hughes, Forrest L. Shaw and C. T. Jones, directors.

What Is Good Health?

By Dr. J. B. WARREN

A business man or a housewife want the business or the house to run smoothly, so give it their attention, yet more important than business or house is their health. They are, however, usually satisfied with their health if they are not sick. Good health is more than freedom from sickness. Good health is a feeling of lightness in your feet and brightness in your head because you enjoy your work and enjoy your recreations to the full.

Released by Consolidated News Features, Inc.

At the Theatres

CAPITOL THEATRE Originally cast as the baby-faced killer, whose innocent good looks belied his ruthless cunning, Alan Ladd has broke away from such type-casting and in Paramount's newest dramatic offering, "And Now Tomorrow," plays a straight dramatic role, that of Dr. Marek Vance, a noted specialist. "And Now Tomorrow," which ends tonight at the Capitol Theatre, co-stars Loretta Young with Susan Hayward and Barry Sullivan featured.

DOMINION THEATRE Brian Donlevy has the role of a Slovenian immigrant in the current picture at the Dominion Theatre, "An American Romance." Ann Richards who is co-starred, plays a Minnesota school teacher who aids him in his American studies. Horace McNally, John Qualen and Walter Abel head the supporting cast.

OAK BAY AND PLAZA THEATRES "Together Again," the Columbia Pictures' romantic comedy, starring Irene Dunne and Charles Boyer with Charles Coburn, ends tonight at Oak Bay and Plaza Theatres. Featured players in the cast include Mona Freeman, Jerome Courtland, Elizabeth Patterson and Charles Dingle.

RIO THEATRE Walter Catlett, who portrays a defunct ex-burlesque producer in Universal's new Jane Frazee starrer, "Sing Another Chorus," ending tonight at the Rio Theatre, insists the role required no rehearsals insofar as he was concerned. During his stage days Catlett worked for many "shoe string" producers whose plays opened one night and closed the next, he pointed out.

YORK THEATRE Jean Heather had hardly finished her dramatic course at the University of Washington when Paramount talent scouts approached her with a contract. The result finds Jean as one of the feminine leads in the studio's tender story of a priest, "Going My Way," with Bing Crosby, Barry Fitzgerald and Rise Stevens. In this picture, which ends tonight at the York Theatre, Jean plays opposite handsome James Brown.

ATLAS THEATRE Eddie Bracken and Gil Lamb may prove the year's find in new comedy teams, if their latest roles in "Rainbow Island" are any criterion. These two comedians really draw the laughs in the many hilarious incidents in this Paramount Technicolor film ending tonight at the Atlas Theatre. In "Rainbow Island" they're co-starred with Dorothy Lamour.

CADET THEATRE Packing a tremendous emotional punch and telling the thrilling story of America's army women flyers, "Ladies Courageous," with an all-star cast headed by Loretta Young and Geraldine Fitzgerald, ends tonight at the Cadet Theatre. "Ladies Courageous" tells the story of the W.A.F.S.—Women's Auxiliary Ferrying Squadron—a civilian unit of the United States Army, which was organized in 1942.

Gary Cooper Stars In Capitol Comedy

It was in "Design for Living" that Gary Cooper revealed to the world that he was an accomplished comedian, since which time he has appeared in several other fun films. He takes another header into comedy in "Casanova Brown," coming to the Capitol Theatre on Monday, in which Teresa Wright is co-starred with him.

Gary has the part of a small-town history professor who becomes involved in most hilarious situations when he goes philandering with three beauteous girls.

In the supporting cast are Frank Morgan, Anita Louise, Patricia Collinge, Isobel Elsom, Edmund Breon and Mary Treen.

Amusements

ON THE SCREEN

- **Atlas**—Dorothy Lamour and Eddie Bracken in "Rainbow Island."
- **Cadet**—"Ladies Courageous," starring Loretta Young.
- **Capitol**—Alan Ladd and Loretta Young in "And Now Tomorrow."
- **Dominion**—"An American Romance," starring Brian Donlevy and Ann Richards.
- **Oak Bay and Plaza**—Irene Dunne and Charles Boyer in "Together Again."
- **Rio**—Mischa Auer and Jane Frazee in "Sing Another Chorus."
- **York**—"Going My Way," starring Bing Crosby.

Kobe Raided

Continued from Page 1

They hit their targets for almost two hours starting at about 3:55 a.m. Saturday, Kobe time.

The series of fire raids are growing in weight all the time because each time out a "few more crews decide they can take on heavier loads," a spokesman for the command said.

In Washington, the Twentieth Air Force headquarters announced that the Kobe mission was a continuation of the plan "to destroy Japan's industrial production of war essentials."

The huge planes went over the target as low as 5,000 feet, dropping all incendiary loads upon precise targets within a chosen five-mile zone of the crowded city.

Kobe has a population of around 1,000,000 in a space 10 miles long and one to three miles wide.

A successful attack would handicap Japan's shipbuilding and ship repair program and create a critical bottleneck in the main rail artery between the eastern and western ends of Honshu Island, main island of the empire.

Most of the city's buildings are of wood or plaster.

Kobe, Japan's principal seaport, has the empire's largest concentration of shipbuilding and marine engine capacity.

GLASGOW (CP).—Four men made "whisky" out of water and the man who bought it was fined £15 ($67.50). The "manufacturers" who worked in a cooperage yard put water into whisky barrels sent in for repair, added a little coloring matter and let it stand for two weeks.

FAMOUS PLAYERS THEATRES
Alan Ladd ENDS TODAY At 12:44, 2:51, 5:10, 7:22, 9:36
In the greatest role of his meteoric career! LORETTA YOUNG
Rachel Field's "AND NOW TOMORROW"
WITH Susan Hayward • Barry Sullivan
Capitol
"CANADA CARRIES ON" SERIES — COLORED MUSICAL FEATURETTE — CARTOON IN COLOR • CANADIAN NEWS

NOW SHOWING! At 12:00, 2:16, 4:32, 6:48, 9:04 — E 0911
It's Your Story and Mine — The Greatest Story on Earth!
in Technicolor! "An AMERICAN Romance"
An M-G-M Hit Starring Brian DONLEVY with ANN RICHARDS
EXTRA 'Port of Missing Mice' CANADIAN NEWS
12 to 1 P.M. 24c Tax Included
DOMINION

At 12:05, 3:10, 6:15, 9:20 ENDS TODAY
A South Sea Joyland of Fun! in Technicolor
Dorothy LAMOUR, Eddie BRACKEN - Gil LAMB
In Paramount's Musical "RAINBOW ISLAND"
and SHUDDERS LAUGHS! "One Body Too Many" Jack Haley 1:45, 4:50, 7:55
ATLAS

COMING MONDAY
Everybody's Howling! —ESPECIALLY "A great lover in spite of himself!"
Gary COOPER - Teresa WRIGHT IN Casanova Brown
WITH FRANK MORGAN, ANITA LOUISE
CAPITOL

DIGGON-HIBBEN LTD.
"SITTING PRETTY"
Just arrived—Kapok-filled Cushions for office chairs and stools. Felt Type-Writer Pads, too.
WATERMAN PENS — A good assortment of Pens and Sets of this famous make.
OVERSEAS MAILING — Cartons, Heavy Wrapping Paper, Labels, Gummed Tape, String.
DIGGONISM: Good neighbor—one who smiles at you over the fence but doesn't climb over.
DIGGON'S 1200 BLOCK GOVT. ST.

GIRLS! GIRLS! COME TO MELODY LANE
Dancing Every Night Commencing 8:30 Admission 25c
1314-1316 GOVERNMENT STREET

"FRIDAY FROLICS" PUBLIC DANCING EVERY FRIDAY
STAN CROSS' ORCHESTRA, Dick Lloyd, Vocalist
CRYSTAL GARDEN (LOWER) BALLROOM

ENDS TODAY — JOHNNY MACK BROWN, Raymond Hatton 'Gunsmoke'
PLUS— JANE FRAZEE SING ANOTHER CHORUS
—EXTRA— No. 1 "THE BATMAN"
RIO

AT BOTH THEATRES Plaza Oak Bay
• STARTS MONDAY •
.....What it takes to make two women hate each other ...THEY BOTH HAD! (and it wasn't just the same man!)
HELP THE RED CROSS
Hunt Stromberg's Startling Story of a Hounded House GUEST in the HOUSE
ANNE BAXTER, RALPH BELLAMY, ALINE MacMAHON, RUTH WARRICK, SCOTT McKAY, MARIE McDONALD
ENDS TODAY "TOGETHER AGAIN"
OAK BAY Doors 1 P.M. Feature 1:07, 3:05, 5:37, 8:11
PLAZA Doors 11:30 A.M. Feat. 12, 2:35, 5:10, 7:45, 9:30

ENDS TODAY YORK 15c 1-2, 25c 1-6, Balc. Eves 25c All Taxes Included
SCOOP! THIS YEAR'S ACADEMY AWARD PICTURE!
FIVE ACADEMY AWARDS FOR THIS ONE PICTURE!
It's Bing at his all-time Best "Going my way"
A Paramount Picture with BING CROSBY and RISE STEVENS, Famous Contralto of Metropolitan Opera Assn.
With BARRY FITZGERALD, BEST FEATURED PLAYER OF THE YEAR
ACADEMY AWARD PERFORMANCE — 6 MEN AND 3 WOMEN ADRIFT IN AN OPEN BOAT...!
ALFRED HITCHCOCK'S LIFEBOAT
TALLULAH BANKHEAD, JOHN HODIAK ★ WILLIAM BENDIX

★ BERNIE PORTER And His New 11-PIECE ORCHESTRA
With BUNK McEWAN at the Piano
DANCE TONIGHT
FEATURING VOCALS By LOIS MOORE AND TOPS IN TRUMPETING CAR SNEDDON
SHRINE 9 to 12 — ADMISSION PRICES Gents 75c Ladies 50c

CADET ESQUIMALT ROAD
LAST TIMES TODAY Starting 6:30 and 8:10
Every Woman Who Ever Wanted to Cut Loose Should See "LADIES COURAGEOUS"
Loretta Young, Geraldine Fitzgerald, Anne Gwynne, Diana Barrymore
PLUS — A THRILLER "INVISIBLE MAN'S REVENGE" Jon Hall, Leon Errol
ADDED — CARTOON

VICTORIA SYMPHONY CONCERT
BOX OFFICE NOW OPEN FLETCHER'S $1.00, $1.25, $1.50, $1.75
ROYAL VICTORIA THEATRE MONDAY MARCH 19 at 8:30

How Happy Are You?

Often this question might be changed to "How Well Are You?" for so much depends on your health—The condition of your nerves.

Have you the pep and energy to enjoy your daily work and laugh at the little details and worries that get so many people down?

If not, you are not getting the most out of life, are you?

Then why not go after a happier condition of living by using Dr. Chase's Nerve Food, as so many people are doing.

Certainly Dr. Chase's Nerve Food can be of great help to you as a means of building up new nerve force and enabling you to enjoy better health.

It is a "pick-me-up" which most people find effective when they are disturbed by chronic fatigue and discouragement. Ask your druggist for the new economy size bottle of Dr. Chase's Nerve Food.

Dr. Chase's Nerve Food FOR NEW PEP AND ENERGY

Social and Personal

Mr. and Mrs. J. I. Rankin, Montreal, will arrive in Victoria shortly to spend a month at the Oakbay Beach Hotel.

Mr. and Mrs. D. A. Minaker, and Mr. and Mrs. Frank Minaker, Rosser, Manitoba, recently visited Mr. J. W. Allan, 1219 Juno Street.

Mrs. Patrick Schreiber and her small son, John, have arrived from Duncan to visit the former's parents, Mr. and Mrs. A. F. Mitchell, Orchard Avenue.

Vancouver visitors to the Empress Hotel include: Mr. and Mrs. L. E. Brown, Mr. J. M. Robertson, Mrs. Z. Routhier, Mr. and Mrs. D. Buchanan, Mr. and Mrs. E. Silver, Mr. and Mrs. M. J. Dawe, Mrs. E. H. Palmer, Dr. and Mrs. H. A. Desbrisay, Mr. G. N. Gardner and Mr. James Sherrett.

Mr. and Mrs. Clyde Banfield and their infant son, Michael, have arrived by plane from Winnipeg to visit their parents, Mr. and Mrs. A. Crewe and Mr. and Mrs. C. F. Banfield. They will be at home to their friends at the latter's residence, 642 Craigflower Road, on Sunday afternoon from 3 to 5 o'clock.

Lieut.-Col. J. E. McRae, who flew to Victoria to attend the wedding of his daughter, Helen, last Saturday, has returned to Saskatoon, where he is established with the Department of Veterans' Affairs. Mrs. McRae left Victoria Thursday to join her husband in Saskatoon. Mrs. McRae and her daughter resided in Victoria for the past five years while Lieut.-Col. McRae was overseas.

Miss Violet Wilson will go to the Mainland Sunday to speak over CBC at a Monday broadcast scheduled for 3:15. She will tell the true story of a British bride from childhood days in England. The story concerns a girl who came across on the bride-ships of a century ago. Yesterday Miss Wilson was guest speaker at a luncheon, when she described Norman Wells.

Mr. and Mrs. H. G. Love, Calgary; Mr. and Mrs. C. H. Chapman, Edmonton; Mr. Alex Cameron, Calgary; Mr. W. Dixon, Hamilton; Mr. and Mrs. J. E. Fryer, Fort William; Mrs. J. B. Smith, London, Ont.; Mr. and Mrs. D. Hawkes, Hampstead, Quebec; Mr. and Mrs. W. W. Cooper, Swift Current; Mr. and Mrs. W. S. Hall, Calgary; Mr. and Mrs. George E. Mills, Mr. P. C. McIntyre, Capt. and Mrs. J. F. Dolan, Mrs. S. Long, Mr. F. W. McIntosh, all of Winnipeg; Mr. N. T. Thorpe, Mr. G. L. Holmes, Mr. M. J. Garfield, Mr. and Mrs. Percy Grant and Mrs. M. G. Hastings, Toronto, are staying at the Empress Hotel while in Victoria.

The christening of the infant son of Lieutenant and Mrs. W. Winsby took place on Sunday, March 11, at St. Mary's Church, Oak Bay, Major Rev. Mr. Melville officiating. The child received the names of Peter Delbert, the godparents being Miss Bryde Wilson, Ganges; Captain Ray Morris, Victoria, and P.O. Fred Morris, Montreal. Following the ceremony a reception was held at 1114 Newport Avenue, attended by some 24 guests, the decoration of the rooms being carried out with plum blossom and Spring flowers. Guests included Colonel and Mrs. W. N. Winsby, Major and Mrs. Melville, Mr. and Mrs. H. T. Winsby, Captain and Mrs. Ray Morris, Major and Mrs. T. Harrison, Mr. and Mrs. F. Green, Mrs. H. M. Adamson, Mrs. M. Collinson, Mrs. Whittacker, Mrs. H. Bably, Misses Hilda Morris, N. Turner, Bryde Wilson, Betty Kingsbury, and Captain G. Reade, Captain H. Kennedy and Captain W. S. Stone.

Attend Farewell Tea Honoring Mrs. R. P. Ponder

—By Staff Photographer.

Members of the Women's Auxiliary to the R.C.N. entertained at tea Thursday at the Empress Hotel in honor of Mrs. R. P. Ponder, who with her husband, Cmdr. Ponder, R.C.N.V.R., will leave shortly to reside in Vancouver. Shown above are Lieut. N. J. Allen, W.R.C.N.S., unit officer; Mrs. Barry German, Mrs. Ponder and Lieut. Anne Innes, W.R.C.N.S., special branch.

Women's Canadian Club Has University Guest Speaker

Dean Daniel Buchanan, of the University of British Columbia, addressed members of the Women's Canadian Club, Friday afternoon in the ballroom of the Empress Hotel. His subject, "The New Horizon," aroused keen interest in the audience.

University of British Columbia, in its 30th session, has 2,900 students, Dean Buchanan stated. "The New Horizon" referred to the future for the students in the province, which the speaker found comparable to climbing a mountain, with wider views and aspects. "I can say without fear of contradiction," Dean Buchanan said, "that at U.B.C. we are endeavoring to lay the foundation of those things which lead to a broad democracy and a democratic way of life." He paid tribute to the science departments, especially the research in chemistry and physics.

After the war, Dean Buchanan promised, there would be additions to the university and special studies added. Talking of the work of the British Columbia Research Council, with the Minister of Mines, Hon. E. C. Carson, as chairman, the guest speaker stressed the importance of scientific research. The chemistry laboratories had achieved excellent results, aiding the war effort. The geologists also had made fine contributions, Dean Buchanan stated.

Comparing Canadian and American universities and their policies in wartime, Dean Buchanan stressed the fact that while all United States students were subject to draft, in Canada, men specializing in science, were given military training at the university, but could not enlist for active service without permission from Ottawa. Seventeen hundred men in Canada graduated in science each year. Twelve hundred were placed in the forces, the remaining 500 filled technical jobs caused by retirement and death of older men.

In January, a special course was inaugurated for returned men, providing a four-month schedule of study. These 150 men, he said, were doing fine work. A two-month course would be given in two subjects in May and June of this year at U.B.C., the dean said, so that men would not have to wait until September. He paid tribute to the students continuing at the university from Victoria College. Many had done magnificent work, he stated. University of British Columbia students, in a period of 25 years, won scholarships totaling three-quarters of a million dollars in outside universities.

Mrs. Alan Campbell, chairman, introduced the speaker, and Mrs. D. L. MacLaurin moved a vote of thanks. Mrs. G. McCurdy, who has been accompanist for some time, was presented with a farewell gift by the president. Mrs. J. A. Bulinckx sang "May Day Carol," an arrangement of an English folk song by Deems Taylor, and "Sing Joyous Bird," by Montague Phillips.

Dr. Erna Gunther, University of Washington, will be guest speaker on March 26. Her subject will be "Scientific Background of Race," and Allan Robbins, of The London Times, will speak on April 9, choosing as his topic: "Press in Wartime."

Small Dutch Orphan Arrives In England to Seek Flyer

LONDON, March 16 (CP). — The little Dutch girl was only two years old and her only introduction to England was a piece of paper in her hand on which was scrawled the name and address of F.O. Owen Pratt. But everything turned out all right for this orphaned waif, and this is why:

F.O. Pratt was a navigator in a bomber shot down last Autumn over Holland. He bailed out, was injured, but managed to elude the Germans.

A Dutchman and his wife took him into their home, gave him food and shelter and hid him from the searching Gestapo. There he made friends with the couple's baby girl.

Then came the day when, after careful preparation by his hosts through the Dutch underground, F.O. Pratt left his hideout and made a secret journey to England. Since reaching here he has been in hospital.

But when word came that a little girl with his name and address had come to England under a scheme which is bringing Netherlands children for rehabilitation holidays, he left hospital and hurried to London.

He found her to be the baby he had played with while hiding from the Gestapo—and he also found that her parents had been shot by the Nazis for harboring him. She had been taken in by another couple and finally sent to England.

The note the child brought ensured her future—F.O. Pratt has adopted her and is sending her to his wife, also a Dutch girl, now in New Zealand.

To Visit Troops

Lieutenant-Governor W. C. Woodward will pay his own expenses when he goes overseas to visit British Columbia troops, it was announced at Government House yesterday. The journey is not sponsored by the Government. On arrival in England His Honor will place himself in the hands of Canadian Army Headquarters, who will arrange his tour of the battlefront.

Canada's Privy Council has approved of the trip as a morale-builder for the British Columbia troops.

It is expected the Lieutenant-Governor will leave late in April.

Firemen Plan Ball

Annual ball of the Victoria Fire Department will be held in the crystal ballroom of the Empress Hotel, Friday evening, April 6.

The committee in charge of arrangements consists of: president, Mr. E. J. Harris; vice-president, Mr. J. F. Abott; manager, Mr. A. B. McDonald; secretary-treasurer, Mr. G. Russell; master of ceremonies, Mr. A. J. Cox; in charge of decorations, Mr. J. Puckey, Mr. G. White and Mr. E. Hume. Ticket sales are in charge of Mr. J. Doherty.

St. John Ambulance

A first aid class under the St. John-Red Cross Joint Board will begin on Friday, March 23, at 8 p.m. at St. John Ambulance Association (Victoria Centre) office, 1230 Government Street. Those who wish to join this class, or the home nursing class which will be starting soon, should call at the above address or phone G 5436.

Monthly meeting of officers and N.C.O.'s of St. John Nursing Divisions will be held on Wednesday, March 21, at 8 p.m. at headquarters.

Ambulance Division, No. 65, will hold its regular weekly practice meeting on March 22 at 7.55 p.m. in the Public Market Building. Uniforms will be worn and a full attendance is requested.

Victoria Nursing Division, No. 61, will hold its weekly meeting on March 19 at 8 p.m. Mrs. W. W. Bell will lecture on "Dietetics for Health." Victoria Cadet Nursing Division, No. 61C, will meet as follows: Probationers at 6 p.m. and cadets at 6.30, at headquarters.

Denton Holmes Nursing Division, No. 148, and A. J. Dallain Division, No. 210, will hold their regular weekly meeting on March 30 at 8 p.m. at headquarters. The Denton Holmes Cadet Nursing Division, No. 148C, will also meet at headquarters on the same date at 6.30 p.m.

The Royal Jubilee Hospital Nursing Division, No. 199, will hold its weekly meeting at 2.30 p.m. on March 21 at the annex.

The Oak Bay Nursing Division, No. 176, will hold its weekly meeting on March 22 at 2.30 p.m. at Wilmot House, Oak Bay.

The Oak Bay Cadet Nursing Division, No. 176C, will meet at 2165 Oak Bay Avenue (the old Oak Bay High School) on Friday at 4 p.m.

P.-T. Associations

Quadra P.-T.A. met recently in the school auditorium, when 40 members were present. Mrs. E. Evans, president of the Local Council of the Parent-Teacher Association, spoke of the origin and work of the group. Mr. Douglas Flintoff presented films at the close of the meeting.

Pupils of West Saanich School, assisted by members of Brentwood P.-T.A., held an enjoyable social in the W.I. Hall recently. Films were shown by the principal, Mr. E. A. Abbey; songs were presented by the pupils, and a play, "Not a Man in the House," was featured, with members of the P.-T.A. Next meeting will be held Tuesday evening, at 8 o'clock, in the West Saanich School.

Gordon Head P.-T.A. will meet at 3:15 in Gordon Head School on Tuesday.

Cloverdale Branch of the P.-T.A. held a tea Wednesday at the Quadra Street home of Dr. and Mrs. J. J. Carney. Guests enjoyed the Chinese curios and lovely embroideries displayed in the living-room. After tea, Mrs. Carney explained the Chinese customs and beliefs represented in her collection. Mrs. H. Sanders, Mrs. Bryce and Mrs. J. Gough poured tea. Proceeds of the tea will be used for the school Spring Festival.

Tolmie P.-T.A. will meet at the school Tuesday at 8 o'clock. Speaker: Dr. Clifford G. Carl.

Tillicum-Craigflower P.-T.A. will meet Monday in Craigflower School at 8 o'clock. Films will be shown.

St. John Ambulance

Monthly meeting of officers and N.C.O.'s of St. John Nursing Divisions will be held on Wednesday, March 21, at 8 p.m. at headquarters.

Ambulance Division, No. 65, will hold its regular weekly practice meeting on March 22 at 7.55 p.m. in the Public Market Building. Uniforms will be worn and a full attendance is requested.

Victoria Nursing Division, No. 61, will hold its weekly meeting on March 19 at 8 p.m. Mrs. W. W. Bell will lecture on "Dietetics for Health." Victoria Cadet Nursing Division, No. 61C, will meet as follows: Probationers at 6 p.m. and cadets at 6.30, at headquarters.

Denton Holmes Nursing Division, No. 148, and A. J. Dallain Division, No. 210, will hold their regular weekly meeting on March 30 at 8 p.m. at headquarters. The Denton Holmes Cadet Nursing Division, No. 148C, will also meet at headquarters on the same date at 6.30 p.m.

The Royal Jubilee Hospital Nursing Division, No. 199, will hold its weekly meeting at 2.30 p.m. on March 21 at the annex.

The Oak Bay Nursing Division, No. 176, will hold its weekly meeting on March 22 at 2.30 p.m. at Wilmot House, Oak Bay.

The Oak Bay Cadet Nursing Division, No. 176C, will meet at 2165 Oak Bay Avenue (the old Oak Bay High School) on Friday at 4 p.m.

North Ward Concert

North Ward School presented an excellent concert before some 200 persons this week, when playlets by the junior and senior drama clubs were featured. Bernard Hemeon contributed a solo; Ray Clark, piano accordion solo; Grace and Nancy Robertson, Highland fling; Miss D. Carroll, piano solos. Divisions 5, 6 and 7.

Taking part in the playlets were Gerty Sam, Jean Joyce, Lorraine Moore, Grace Robertson, Evelyn Ober, Kathleen Ballantyne, George Christiansen, Teddy Lunt, Donald Crabb, Barbara Mader, Hilda Colebourne, Helen Burns, Audrey Latham, Marjorie Howarth, Patsy Sullivan, Joan Gibson, Wilma Cann, Ina Robertson, Sheila Muir, Joy Adams, Barbara Woodley and Marguerite Shaw.

NEWS OF BEREAVEMENT

Mrs. James Quinn, Municipal Chaplain, I.O.D.E., convener of magazines, yesterday received the sad news of the sudden death of her daughter, Mrs. Chester Middleditch, at a Vancouver hospital. Mrs. Quinn resides on Rockmount Road.

Seen at Empress Hotel R.C.N. Tea

—By Staff Photographer.

Honoring Mrs. R. P. Ponder, a tea attended by close to 60 members of the R.C.N. Auxiliary was given at the Empress Hotel Thursday. Seen above are Mrs. W. J. R. Beech (centre) chatting with Mrs. J. C. Hermiston (right), who joined the auxiliary about a year ago, and Mrs. D. Decker, another recent member.

Linen Shower to Aid New Hospital Wing

MRS. Llewellyn Jones, who has contributed much to success of social activities connected with St. Joseph's Hospital, is convener of the annual linen shower to be held Monday at the Nurses' Home. Proceeds will be devoted to the new wing of the hospital. Plans for the new wing are being hurried and many friends have already subscribed to furnishings and to the general fund.

Reception committee will consist of Mrs. G. Hall, Mrs. G. P. Aylward, Mrs. F. M. Bryant, Mrs. A. C. Sinclair, Mrs. J. H. Moore, Mrs. W. H. Moore, Mrs. J. M. Fowler and Mrs. J. A. McLellan.

Mrs. John Hart will pour tea assisted by Mrs. A. B. Nash, Mrs. F. Doherty, Mrs. J. Villiers Fisher, Mrs. D. D. McTavish and Mrs. Blair Reid. Mrs. E. Hornsby will convene refreshments and Mrs. C. Warn the musical program.

For Brides-Elect

A number of friends gathered at the home of Mrs. F. H. Humphrey, Holmes Street, recently, when Miss Beryl Humphrey entertained in honor of Miss Grace Carr, a March bride-to-be. The guest of honor was presented with many beautiful gifts, a corsage of pink carnations and violas, while her mother, Mrs. E. Carr, received a corsage of yellow carnations and pink heather. Others present were Mrs. F. Humphrey, Mrs. L. Humphrey, Mrs. R. Ward, Mrs. H. Henuset, Mrs. C. Rowley, the Misses K. Greenwood, E. Williams, J. Henuset and B. Humphrey.

Miss Grace Watt, an April bride-elect, and Mrs. Ann Walter, whose marriage takes place in May, were honored at a double shower held recently at the home of Mrs. Eleanor Leudenom, 2150 Cadboro Bay Road. A shower of gifts and good wishes were given to each guest of honor and were accompanied by a corsage of daffodils and freesias in each case. The invited guests were Miss Grace Watt, Mrs. Ann Walter, Mrs. M. Keilor, Mrs. B. Doupe, Mrs. D. Bysouth and Mrs. D. Hunt.

A miscellaneous shower honoring Miss Faye Smith, who is to be married next month, was given last evening by Mrs. J. G. Jones and her daughter, Miss Norma Jones, at their home, 2587 Dalhousie Street. The gifts were presented in a "good luck slipper" and the honoree and her mother received corsage bouquets of Spring flowers. The guests were Mrs. W. Stewart Smith, Mrs. W. Taylor, Mrs. S. Clarke, Mrs. W. H. Hart, Mrs. A. Painter, Mrs. William Hill, Mrs. V. Hart, Mrs. C. M. Smith, Mrs. E. Bernard, Mrs. J. J. Hart, Mrs. K. Forrest, Mrs. R. Vaio, Mrs. E. W. Andrews, Mrs. R. Eaton, Mrs. A. Andrews and Misses E. E. Hunt, O. Bossi, M. Bossi, Shirley Andrews and Elaine Hart.

Last evening a miscellaneous shower complimenting Miss Dorrane Bradbury, who is being married next week, was given by Mrs. Joseph S. Brown and Miss Mary Stewart, aunts of the groom-elect, at the former's home, 508 William Street. A clothes basket decorated in red, white and blue held the practical gifts, and the guest of honor also received a corsage of pink and white carnations. The guests were Mrs. C. Sparks, Mrs. G. Hopkins, Mrs. J. Sewell, Mrs. W. Sneddon, Mrs. V. Rawlings, Mrs. A. Hill, Mrs. D. Bradbury, Mrs. M. S. Hughes, Mrs. J. McCall, Mrs. A. McKenzie, Mrs. William Hill, Mrs. S. Matthews, Mrs. J. Findlay, Miss Alma Hill and Miss Jean Hall.

My Neighbor Says:

Primroses should be grown in a cool, light place. They cannot stand hot, dry air. Set them in a window where they can get the morning sun and water daily by placing water in the saucer under the pot.

Release by The Associated Newspapers, Inc.

Diocesan Board Elects Officers

Mrs. A. A. Bengough, elected president of the British Columbia Diocesan Board of the Women's Auxiliary to the M.S.C.C., succeeds Mrs. F. J. Brimer who has held the position for the past five years.

Other officers who were elected were: First vice-president, Dr. M. Sherman; second vice-president, Mrs. M. MacKenzie; third vice-president, Mrs. B. P. Foster; fourth vice-president, Mrs. Heber Cooke; corresponding secretary, Mrs. H. S. Partridge; treasurer, Mrs. S. G. Wilson; Dorcas, Mrs. H. Roach; thankoffering, Mrs. J. Wilkinson; educational, Miss M. Rathbone; girls, Mrs. F. Goodwin; junior, Mrs. R. C. Keane; Living Message, Mrs. Hudson-Jones; social service, Mrs. J. E. Neilans; prayer partner, Mrs. A. F. Watts; Little Helpers, Mrs. E. J. Harris; Columbia Coast magazine, Mrs. F. E. L. Philp, and extra cent, Mrs. H. Ballantyne.

At the closing session, held Friday morning, Canon M. Coleman led the opening prayers, and Rt. Rev. H. E. Sexton gave the concluding address, thanking the retiring president, Mrs. F. J. Brimer, for her work and welcoming to the presidency Mrs. Bengough, who held the treasurer's position for ten years.

Twilight Recital

Metropolitan Church Choir will give a twilight recital, Sunday, at 3 p.m., in the First Baptist Church, when Frank Tupman will conduct and Mrs. W. Milburn will be the organist.

Included in the fine program are Bach's "Now Let Every Tongue Adore Thee," Rachmaninoff's "Triumph Thanksgiving," and Greenhill's "Judge Eternal." Among the soloists are James Oakman, Mrs. A. Dowell and others.

North Ward P.-T.A. will meet in the auditorium on Monday at 8 o'clock. Speaker: Dr. Henrietta Anderson.

SAY MOTHERS AT FAULT

MANCHESTER, England (CP)—The National Society for the Prevention of Cruelty to Children says statistics show that more mothers than fathers are prosecuted for ill-treating their children.

Explains Family Court Work

An interesting and timely address, based on a wealth of experience gained through his position as judge of the Toronto Family Welfare Court, was presented by Judge H. S. Mott before members of the Council of Social Agencies at a meeting held last night in the City Hall. Mayor Percy E. George was chairman.

Introduced by Magistrate Henry C. Hall, the judge began his address with an account of his children's court operations and procedures, in which it was emphasized that every attempt was made to determine the cause of the child's trouble. In each case involving children, Judge Mott continued, an investigation into the home life and environment was made.

"The actions of a children's court," he maintained, "should be those of an intelligent parent."

He remarked on the great advantages gained in his court through the services of a psychologist and a psychiatrist. Through both physical and mental tests a great deal could be accomplished for the child in trouble, he added.

Dealing with the family court, the judge pointed out that a person's life was divided into various classifications—"economic, play, religious, social, home and business."

Saying it was the policy of his court to keep such family cases out of court if at all possible, the speaker outlined methods followed, whereby the parties involved would see the mistakes they had made, and ultimately get together again.

He blamed the increase of family problems on the "speed of action and thinking in the present day." War conditions played a great part in this. It was announced the annual meeting of the Council of Social Agencies would be held March 28 at the Y.W.C.A., starting at 8 o'clock.

TWICE AS SMART, now, to invest in Vitality Classics. Right with tweeds or frocks. Beautifully fitting, superbly comfortable. Superb artistry in today's favorite footwear.

MUNDAY'S
1203 DOUGLAS ST.

BRITISH-MADE
COATS — SUITS — DRESSES
Piccadilly Shoppe
DIRECT from ENGLAND
1105 GOVERNMENT ST. - G 7332

FOR THOSE WANTING THE BEST
OAKBAY BEACH HOTEL
LUNCHES - DINNERS
Hotel Taxi Always Available
Bus and Street Car Handy - E 1137

At ROSE'S

THIS GORGEOUS 5 DIAMOND WEDDING BAND for only $37.50
Others $22.50 to $85.00
Happy is the bride who wears this exquisite wedding band . . . five flawless diamonds set in a modernistically designed mounting.
Government Tax Extra
ROSE'S Ltd.
JEWELLERS & OPT.
Phone E-6014 1317 DOUGLAS

FRESH
Right here in Victoria. We roasted, ground, blended and packed fresh
EVERY DAY

FOR CHOICE
MEAT
VICTORIA MEAT MARKET
705 PANDORA E 6013

FISHING SUPPLIES

A POPULAR ASSORTMENT OF FISHING LINES—
York, Ajax, Crimson Rambler, No. 2 Kerry Linen, No. 5 Silk-aline, No. 75 Scarlet Chief, at 10c and up
Braided Cotton Lines, Nos. 21 to 27 20c and up
Belfast Line, best linen, 50-yard spools 85c and up
GIBB'S RUDDER and FLASHER — Brass or nickel. Each 25c

ASSORTED RUDDERS and FLASHERS 25c and up
GIBB'S DEVON MINNOW—Sizes 2, 2¼, 2½; nickel.
TROUT FLIES—A good variety of trout flies, Alcock's, Milward's and Murdock's "Killer Brand." Each 10c and up
CASTS — Milward-Bartlett Red Loop casts. Every strand and knot examined and tested. At 35c and up
LAURENTIAN FLY CASTING REELS 8.00 and 9.30

A Limited Supply of Hooks, Hooks to Gut, Swivels, Split Rings, Sinkers, Rod Guides and Tips

McLennan, McFeely & Prior, Ltd.
Established 1859
1400 Government Street — Private Exchange Connecting All Depts. — G 1111

Order COKE Now
COKE DEPARTMENT
B.C. ELECTRIC

Stop That Cough And Sleep Well!
A wracking cough often keeps you awake at night and is a heavy strain on your vitality. Bronchial tubes are painfully irritated. Reid's Bronchitis Remedy has been developed especially to meet this condition. It is made from a soothing emulsion of Canadian Balsam. Reid's Bronchitis Remedy is on sale for 35c and 60c at all Cunningham Drug Stores and other drug stores. Adv. F-5

Societies

St. Joseph's Alumnae will meet at the Nurses' Home Monday at 8 p.m.

W.A. to the Air Services will meet at the Y.W.C.A. Monday at 8.

Capital City Temple 35, Pythian Sisters, will meet in the K. of P Hall, Broad Street, Tuesday at 8.

Senior Auxiliary of W.M.S., First United Church, will meet in the church hall Monday at 2 p.m.

W.A. to Canadian Dental Corps will meet Monday at the Y.W.C.A. at 2:30 p.m.

W.A. to Pro Patria Branch will hold a card game in the Hard-of-Hearing Hall, Monday at 8 p.m.

Three Services W.A. will meet Thursday at 10:30 a.m. at the canteen. Voluntary workers are asked to attend.

St. Mary's Guild, Oak Bay, will meet Tuesday at 2:30. Annual service to follow.

Co-operative Women's Guild will meet at 2:30 Friday at 1224 Johnson Street.

L.A. to F.O.E., Aerie No. 12, will meet at 751 View Street, Tuesday at 8 p.m. Officers and degree teams to wear long dresses.

Princess Patricia Lodge 238, Daughters of St. George, will meet at the S.O.E. Hall Friday at 7:30 p.m. Dance to follow.

Hope Lutheran Y.P.S. met Thursday evening at the Crystal Garden for an enjoyable swim. Next meeting will be held on March 29.

St. David's Women's Guild, Cordova Bay, will meet at the home of Mrs. E. M. French, Cordova Bay Road, Monday at 2:30.

St. John's Evening Branch W.A. will meet in the guild room Tuesday at 8 p.m. Admission service, conducted by Rev. George Biddle, to follow.

St. Alban's Guild will hold the annual Easter bazaar, April 4. A donation shower will be held at the home of Mrs. E. Andrews, 1734 Albert Avenue on Thursday at 3 o'clock.

May Temple Lodge, Pythian Sisters, met recently in the recreation room, when the flower fund contest was won by Mrs. G. Cook. Initiation practice was held for officers and staff. The staff visited Duncan recently.

Anglican W.A. held its March meeting in the parish hall, when Rev. H. T. Archbold, of Duncan, spoke. Mesdames L. Booth and H. Bonsall were appointed members of local reception committee being formed to welcome returning servicemen. Organization meeting will be held March 21.

on Wednesday at Chemainus when two new members were welcomed. The purchase of men's slippers, glassware and rugs was authorized. Four members volunteered to assist the T.B. Clinic, March 21 to 23. Mrs. G. Read, tag day convener, reported that the sum of $78.50 was received. A tea has been planned, when Miss Fletcher, the new matron, will be introduced.

Colfax Rebekah Lodge, No. 1, I.O.O.F., met Tuesday with Elizabeth Cave, N.G., in the chair. The degree was conferred on three new members, and final plans made for the St. Patrick's tea and sale to be held on March 21, with Mrs. D. Pearce convening. Frances Porter, D.D.P., will open the event at 2:30 p.m. A program with Miss Elsie Byatt as guest soloist, and pupils of Miss Wynne Shaw's School of Dancing, has been planned.

Dr. A. T. Levell was speaker at a successful St. Patrick's luncheon at Belmont Avenue Church. He dealt with Irish characteristics, the origin of the Irish race, the story of St. Patrick, and movements characterizing the Irish life of today. The speaker illustrated his address with two groups of Irish folk lore songs. Mrs. Bernard Gillie sang delightful Irish songs, accompanied by Mrs. G. H. E. Green. Dr. T. E. Holling was chairman.

Mrs. J. D. Wilson presided at the meeting of Centennial W.M.S. held recently. Mrs. M. McDonald was guest singer. Reports on community friendship by Mrs. Cox; Christian stewardship, by Mrs. N. M. Henderson; and temperance, by Mrs. J. D. Wilson, were received. Mrs. A. E. Parquhar gave an illustrated address on the Netherlands East Indies. Easter thank offering service will be held April 9, when Miss Constance Brandon will be guest speaker. Mrs. M. Dacking was appointed secretary to convene the mite boxes and flower fund.

W.A. to Britannia Branch, No. 7, B.E.S.L., met recently at 710 View Street, with Mrs. D. Swan in the chair. Comrade Law Beattie, president of the Britannia Branch, asked the ladies to be hostesses at the April 1 "at home." An April meeting has been called by Mrs. Deane-Freeman, first vice-president of Provincial W.A., which will be held in Victoria. Mrs. H. E. Wilson will be delegate to the Provincial convention, which will be held in Revelstoke from May 27 to 30. Mrs. H. Miller was appointed standard bearer. A tea will be held Friday at the home of Mrs. H. Jarvis, 1239 Vista Heights, with cards in the evening. Two new members, Mrs. E. Oliver and Mrs. A. Gorton were initiated.

Red Cross Notes

Victoria West Unit will meet Thursday at 2:30 p.m. in the United Church, Raynor Avenue.

Esquimalt Red Cross distributing centre will be closed until Thursday, April 5.

A successful St. Patrick's tea was held by the Gorge Unit of the Red Cross, Wednesday, at the home of Mrs. W. Dealey, 228 Obed Avenue. The sum of $65 was turned over to headquarters. Major H. Walker informally opened the tea, and W. V. Norman Wharf, until recently a prisoner of war in Germany, spoke of the need of more parcels for prisoners of war. Mrs. Grimeson and Col. R. S. Worsley, of headquarters, were guests. Mrs. W. Dealey presented several recitations. Mrs. F. C. Boam poured tea. Convening the tea was Mrs. W. Gilbert, assisted by Mrs. H. Foster, and the Misses Hunt.

Columba Unit of the Red Cross met Wednesday at the home of Mrs. J. Greenwood, High Street. Final arrangements were made for the Easter tea and sale of fancywork. Mrs. F. Stacey, convener of the Red Cross drive, stated progress had been made by the collectors.

Beatrice Fairfax

(Copyright, 1945, King Features Syndicate, Inc.)

BLAMES FIANCE WRONGFULLY

Dear Miss Fairfax:

For two and one-half years I've been going with a Seabee who is 21 years old. I am 18. He's now in the Pacific, and we haven't seen each other for almost two years. Although I don't have an engagement ring, we had planned to marry when he returns.

We both have our faults. He's jealous and I have a bad temper. That's what caused the trouble. About two months ago I received a letter from a soldier also in the Pacific, who lives in this same city, who was a stranger to me. Thinking that Bob had given him my address, I became angry and wrote Bob (my boy friend) an insulting letter, and asked him to return my photograph.

And then I found out that some other girl had given him my address, but in the meantime my letter went on to Bob. I was so sorry about it and wrote him apologizing, but haven't heard from him since he wrote to tell me he hadn't given this boy my address. I think he should say he's forgiven me, because I forgave him a good many times for things he did to me. Shall I write him again and apologize or forget all about it?—I.F.O.

It's up to you to eat plenty of humble pie and it's likely Bob will forgive and forget, unless he's found another girl who treats him with more consideration. You accused him of doing a most ungentlemanly thing, giving his fiancee's address to a stranger, and I don't wonder at his indignation.

Lutheran

GRACE

At 11 a.m. T. A. Jansen will preach on "The Eternal Christ," and at 7:30 p.m. the sermon subject will be "A High Priest of Good Things."

HOPE

The word from the Cross, "It is finished," is the sermon theme for the morning service when Rev. W. F. Doeling will preach. Adult Bible class and Sunday school will meet prior to the morning service.

Other Denominations

ABSOLUTE SCIENCE

Devotional service will take place in the Campbell Building. The morning topic will be "The Truth of Being," and for the evening, "Self-Discovery."

TRUTH CENTRE

Rev. E. M. Souley will speak in the morning on "The Accepted Time," and on "Truth of Consequences" in the evening. Soloists will be George Petch and Arthur Jackman.

Sunday Church Services in Victoria

Anglican

CHRIST CHURCH CATHEDRAL

There will be celebrations of Holy Communion at 8 a.m. and after Matins. Rev. Canon G. R. Calvert, rector of St. Matthew's Church, Winnipeg, will take the morning service, and the Dean will preach at Evensong, 7:30 p.m. Soloist for the day will be Miss Barbara Gurney, a member of the Cathedral choir. An organ recital will be given by Ernest Willoughby at 7:10 p.m.

ST. MARY'S

Services will be celebration of Holy Communion at 8:30 a.m., with Matins and sermon at 11 a.m. There will be a confirmation service by the Bishop of the diocese at 3 p.m., and Evensong with sermon at 7 p.m.

Anglican Services

Christ Church Cathedral

FIFTH SUNDAY IN LENT

8 A.M. and After Matins—HOLY COMMUNION

11 A.M.—MATINS

Preacher—THE REV. CANON G. R. CALVERT, B.A.

Rector of St. Matthew's, Winnipeg

7:10 P.M.—ORGAN RECITAL

Mr. Ernest Willoughby, A.R.C.M.

7:30 P.M.—EVENSONG

Preacher—THE DEAN

Members of the Forces and Their Friends Are Cordially Invited to a Social Hour in the Memorial Hall After Evensong.

LENTEN SERVICE

Wednesday, 8 P.M.

Preacher: THE DEAN

Subject—"BLESSED ARE THE PURE IN HEART"

ST. JOHN'S

Quadra, Near Pandora

Rev. George Biddle, L.Th., Rector

8 A.M.—HOLY COMMUNION

11 A.M.

REV. N. D. B. LARMONTH, L.Th.

(Of St. John's, Shaughnessy Heights, Vancouver)

7:10 P.M.—ORGAN RECITAL

Thomas Jenkins, Mus.Bac.

7:30 P.M.

REV. N. D. B. LARMONTH, L.Th.

Members of the Forces and Young People Invited to a Social Hour After Evening Service

WEDNESDAY AT 8 P.M.

THE VERY REV. C. SWANSON, D.D.

(Dean of Christ Church Cathedral, Vancouver)

"CHRIST, THE SAVIOUR OF THE WORLD"

ST. MARY'S

OAK BAY

Holy Communion at 8:30 A.M.

Matins and Sermon at 11 A.M.

Confirmation Service at 3 P.M.

The Lord Bishop of the Diocese

Evensong With Sermon at 7 P.M.

Preacher Morning and Evening, the Rector

SUNDAY SCHOOL

Seniors at 9:45 A.M.; Juniors at 11

WEDNESDAY

Lenten Service at 8 P.M.

ST. MARK'S

Boleskine Road

PASSION SUNDAY

8 A.M.—Holy Communion

11 A.M.—Holy Eucharist and Sermon

7 P.M.—Evensong and Sermon

REV. CANON MICHAEL COLEMAN, Diocesan Missioner, Will Be the Celebrant at 8 A.M. and Preach at 11 A.M. "The Story of the Cross" Will Be Sung at Evensong

Rev. N. S. Noel, Vicar

ST. BARNABAS'

Cor. Cook Street and Caledonia Avenue

PASSION SUNDAY

Holy Communion—8 A.M.

9:30 A.M.—Children's Mass and Sunday School

Sung Mass—11 A.M.

Evensong—7:30 P.M.

Rev.—E. G. Munn, Rector

St. Michaels' and All Angels, Royal Oak—Canon H. V. Hitchcox. Holy Communion, 8 a.m.; Matins and Holy Communion, 11 a.m.

Knox Presbyterian, Sooke — Rev. E. Barnes. Services 11 a.m. and 7:30 p.m.

St. Mary's, Saanichton—Matins, 10:15 a.m., Rev. J. A. Partridge.

St. Stephen's, Mount Newton—Holy Communion, 8:30 a.m.; Matins, 11:30 a.m., Rev. J. A. Partridge.

St. Luke's, Cedar Hill—Rev. Fredric Pike. Holy Communion, 8 a.m.; Matins, 11 a.m.; preacher, Rev. E. G. Burges-Browne. Evensong, 7:30 p.m.; preacher, Rev. G. H. Scarrett.

St. George's, Cadboro Bay—Evensong, 7:30 p.m.

St. John's, Colwood—Rev. G. H. Greenhalgh. Sunday school, 2:30 p.m.; Holy Communion, 9:30 a.m.; Morning Prayer, 11 a.m.

St. Matthew's, Langford—Rev. G. H. Greenhalgh. Holy Communion, 8 a.m.; Sunday school, 2:30 p.m.; Evening Prayer, 7 p.m.

St. Paul's Naval and Garrison Church, Esquimalt—Holy Communion, 8 a.m.; Sunday school, 10 a.m.; choral Eucharist, 11 a.m.; confirmation service, 7 p.m.

St. Mark's, Boleskine Road—Rev. N. S. Noel. Holy Communion, 8 a.m.; Holy Eucharist and sermon, 11 a.m.; Rev. Canon Coleman; Evensong and sermon, 7 p.m.

St. Alban's — Archdeacon H. A. Collison. Holy Communion, 8 a.m.; the Bishop of the diocese will administer the rite of confirmation at 11 a.m.; Evensong and sermon, 7 p.m.

St. Matthias—Rev. E. G. Burges-Browne. Holy Communion, 8 a.m.; Holy Eucharist and intercession, 11 a.m.; preacher, Rev. F. Pike; Evensong and sermon, 7:30 p.m.

St. Saviour's—Archdeacon R. Connell. Sunday school, 9:45 a.m.; Holy Communion, 11 a.m.

Holy Trinity, Patricia Bay—Rev. H. H. Creal. Holy Communion, 8:30 a.m.; church school, 2 p.m.; Evensong and sermon, 3:15 p.m.

St. Columba, Strawberry Vale—Rev. Canon H. V. Hitchcox. Holy Communion, 9:30 a.m.; Sunday school, 10 a.m.; Evensong and sermon, 3 p.m.

St. Andrew's, Sidney—Rev. H. H. Creal. Church school, 10:30 a.m.; sung Eucharist and sermon, 11 a.m.; Evensong and sermon, 7:30 p.m.

St. Augustine's, Deep Cove—Rev. H. H. Creal. Holy Eucharist, 8:30 a.m.; church school, 2 p.m.

View Royal—Rev. K. L. Sandercock. Matins, 10 a.m.

St. Mary's, Metchosin—Morning Prayer and Holy Communion, 11 a.m.

Holy Trinity, Sooke — Evening Prayer, 3 p.m.

Rocky Point—Evening Prayer, 7:30 p.m.

James Island—Evensong, 3 p.m.

St. Martin's-in-the-Field — Rev. K. L. Sandercock. Holy Communion, 8 a.m.; Matins, 11:15 a.m.; Evensong, 7 p.m.

St. Andrew's Presbyterian Church

Douglas Street at Broughton

Minister: Rev. J. L. W. McLean, M.A.

11 A.M.—REV. S. LUNDIE, B.A., D.D.

7:30 P.M.

"THOU SHALT REMEMBER"

Preacher: REV. C. E. HAYWARD, B.A.

We Welcome Visitors

FAIRFIELD UNITED CHURCH

Five Points—Pastor: Rev. W. Allan

11 A.M.—Subject: "THE MOUNT OF TRANSFIGURATION"

Mesdames T. Flord and W. H. Foote to Sing in Duet

7:30 P.M.—Subject: "HUMAN LONELINESS"

Quartette by Mrs. P. C. Richards, Miss F. Green, Messrs. P. C. Richards and L. Abbott

A Cordial Welcome Assured to All Visitors

BELMONT UNITED CHURCH

Minister:

Rev. T. E. Holling, B.A., D.D.

SUNDAY, MARCH 18, 1945

11 A.M.—"THE ALLY OF FAITH"

7:30 P.M.—"THE PATH OF LIFE"

Mrs. Hilda Clark Will Be the Soloist

Oak Bay United Church

MITCHELL and GRANITE

Minister:

W. W. McPherson, M.A., D.Th.

Director of Music: Francis Stevenson

11:00 A.M.—"Jesus and the Crowd"

7:30 P.M.—"Aspirations That Disturb"

8:20 P.M.—Church Membership Class

FIRST UNITED CHURCH

Corner Quadra St. and Balmoral Road

Rev. Hugh A. McLeod, M.A., D.D., Minister

Rev. F. W. Anderson, M.A., Visiting Pastor

Miss Pearl Willows, B.A., Deaconess

Mr. M. Knudsen, Director of Music

11 A.M.—"ENTER PONTIUS PILATE"

Anthem: "Christ in His Garden" (P. Tchaikovsky)

7:30 P.M.—"OUTWITTING EVIL"

Anthem: "Jesus, Fount of Consolation" (J. S. Bach)

The Minister at Both Services

FIRESIDE HOUR following the evening service for young people and service personnel

METROPOLITAN UNITED CHURCH

Corner Pandora Ave. and Quadra St. — Pastor: Rev. A. E. Whitehouse, B.D., D.D.

11 A.M.—"Religion Without Prejudice" 7:30 P.M.—"The Citadel of a Man's Heart"

Dr. Whitehouse Will Be the Preacher at Both Services

9:45 A.M., Church School, Intermediate and Senior. 11 A.M., Juniors, Beginners, Primary. A Fellowship Hour for men and women of the services and young people will be held at the close of the evening service in the schoolroom.

CENTENNIAL UNITED CHURCH

GORGE ROAD NEAR GOVERNMENT STREET

7:30 P.M.

MASONIC DIVINE SERVICE

PREACHER: BRO. REV. THOMAS MENZIES

Victoria District No. 1 Lodges A.F. & A.M.—Will Attend

Special Music by the Choir, Directed by J. W. Buckler

Anthems: "Fear Not, O Israel" (Spicker), "Courageous Song of Hope" (Adams), "What of the Night?" (Thompson)

Soloists: Mrs. W. C. Williams, Miss M. Samuelson, G. F. H. Turner, T. Almond and S. Swetman

Organ Recital at 7:10 P.M. by J. Ingram Smith

11 A.M.

Preacher: Rev. F. W. Anderson

Anthem: "O Sacred Head Now Wounded" (Bach)

Solo: "He Was Despised" (Handel), Mrs. F. Leech

Sunday School and Bible Class 9:45 A.M.

EVANGELISTIC TEMPLE

723 PANDORA AVENUE :: (Apostolic)

"THE GREAT CONTROVERSY BETWEEN CHRIST AND SATAN"

Temple Time, Sunday, 8:30 A.M. Rev. C. Kingsfield Phone G 2434

United

METROPOLITAN

Regular services will be conducted by the minister, Rev. Dr. A. E. Whitehouse. "Religion Without Prejudice" will be the theme of the morning sermon, while "The Citadel of a Man's Heart" will be the evening topic. Soloist for the morning will be Engr.-Cmdr. S. B. Evans, R.C.N.R., and a ladies trio, Mrs. A. Dowell, Mrs. H. C. Steele and Mrs. J. C. Kinghorn, will sing in the evening.

CENTENNIAL

At 11 a.m. Rev. F. W. Anderson will be the guest preacher, and Mrs. F. Leech will be the soloist. At 7:30 p.m. the Masonic Lodges, A.F. and A.M. of Victoria district No. 1, will be addressed by Rev. Thomas Menzies. An organ recital will be given at 7:10 p.m. by J. Ingram Smith. The Sunday school and Bible class will meet at 9:45 a.m.

FIRST

Rev. Dr. Hugh A. McLeod will preach at both services, the morning theme being "Under Pontius Pilate," and in the evening, "Outwitting Evil."

BELMONT

Services will be conducted by the minister, Rev. Dr. T. E. Holling. His subject in the morning is "Ally of Faith," and in the evening, "The Path of Love." Mrs. Hilda Clark will be the soloist for the day.

JAMES BAY AND VICTORIA WEST

At Victoria West at 11 a.m. and at James Bay at 7:30 p.m., the minister, Rev. J. C. Jackson, will bring a message for Lent, speaking on "The Escape From Depression."

OAK BAY

Rev. Dr. W. W. McPherson will continue his morning Lenten talks on the life of Jesus, speaking on "Jesus and the Crowd." His evening topic will be "Aspirations That Disturb." At the close of the evening service, the church membership class will meet.

ST. AIDAN'S

Rev. T. G. Griffiths will take both services. At the morning hour of worship his subject will be "The Two Alternatives," and in the evening his topic is "The Path of Duty."

FAIRFIELD

Services will commence with Sunday school and Bible class at 10 a.m. Public worship will follow at 11 a.m., when Rev. W. Allan will take for his topic "The Mount of Transfiguration." At the 7:30 p.m. service the pastor will discuss human loneliness and its cure. Soloists will be Mrs. P. C. Richards, Miss Freda Green and Messrs. P. C. Richards and L. Abbott.

Salvation Army

VICTORIA WEST

Major Mae Young and Adjutant Frances Hillier will lead a holiness meeting at 11 a.m. and a salvation meeting at 7:30 p.m. in the Catherine Street Hall.

CITADEL CORPS

A prayer meeting will be held Saturday night at 8 p.m. Major Mae Young will conduct a holiness meeting Sunday at 11 a.m., and Major and Mrs. Harold Martin will be in charge of the salvation meeting at 7:30 p.m.

British-Israel

VICTORIA

The association will meet Tuesday night at 8 p.m. at First Baptist Church. The speaker will be Mr. Gorse, and his subject, "Peace, Peace, When There Is No Peace."

MIDDLETON

E. E. Richards will speak on the great prophecies of Zachariah in which is foretold the gathering of the nations against Judah and Jerusalem at 8 p.m. Monday.

Spiritualist

FIRST

G. Hallett will be the guest speaker at 7:30 p.m. He will take for his subject, "Spiritualism as Proven by the Bible."

OPEN DOOR

Rev. Grace Campbell Soule will be guest speaker, giving a trance address on the experiences of a wealthy New York man, both in this world and the spirit side of life. There will be clairvoyant messages at the close of the service.

CHURCH NOTICES

CHRISTADELPHIAN

Christadelphian, Grange Hall, Cloverdale Street. Morning service, 11. Lecture, 7:30, subject, "What Is Righteousness?" All welcome.

Christadelphian, Royal Bank Hall, corner of Fort and Cook Streets. Sunday mornings at 11.

GOSPEL HALLS

Oaklands Gospel Hall, 2815 Cedar Hill Road (Hillside car terminus). Sunday, 9:45 a.m., Bible class; 11 a.m., The Lord's Supper; 3 p.m., Sunday school; 7:30 p.m., Gospel service, speaker Mr. John Reid, Vancouver, B.C. Tuesday and Thursday, 8 p.m., ministry meetings, speaker, Mr. John Reid. Thursday, 2:30 p.m., women's Gospel meeting.

Bethesda Gospel Hall, 1900 Oak Bay Avenue. Sunday, 11 a.m., worship and Breaking of Bread; 3 p.m., Sunday school and Bible classes; 7:30 p.m., Gospel service, speaker, L. Wallace. Wednesday, 7:45 p.m., prayer and Bible study.

Victoria Gospel Hall, 843 Pandora Avenue. 11 a.m., worship and Breaking of Bread; 7:30 p.m., Gospel service, speaker, Mr. John Stewart, subject, "When Does God's Clock Strike?" Tuesday, 8 p.m., Bible reading. Thursday, 8 p.m., prayer meeting.

LATTER-DAY SAINTS

Church of Jesus Christ of Latter-Day Saints (Mormon), 635 Fort Street. Sunday services, 10 a.m., 7:30 p.m. E 7761.

LUTHERAN

Grace English Lutheran, Blanshard and Queens. Services Sundays, 11 a.m. and 7:30 p.m. Sunday school 10 a.m. Rev. T. A. Jansen.

Hope Lutheran Church service, 11 a.m. Sunday school, 10 a.m. Graham at Hillside. Pastor, W. F. Doeling.

SALVATION ARMY

The Citadel Corps, 713 Johnson Street. Sundays, 11 and 7:30. Sunday school, 3. Thursday and Saturday, 8 p.m. All are welcome. Major and Mrs. Allan McInnes.

Salvation Army, Victoria West Hall, Catherine and Edward Streets. Sundays, 11 a.m. and 7:30 p.m. Sunday school, 2:30 p.m. Tuesday, 8 p.m. Major Mae Young and Adjutant Frances Hillier.

SEVENTH-DAY ADVENTIST

Seventh-day Adventist, Sabbath services (Saturday), Sabbath school, 9:30 a.m.; public worship, 11 a.m. Friday, young people, 3:45 p.m. Wednesday, prayer meeting, 7:30 p.m. All services at church, 2721 Graham at Hillside. Pastor's residence, E 8363.

SPIRITUALIST

First United Spiritualist Church, Sons of England Hall, 1316 Broad Street. 7:30 p.m., address, Mr. G. Hallett, "Spiritualism as Proven by the Bible." Wednesday, 7:45 p.m., Rev. S. Milne, messages, 635 Fort St.

At the Open Door Spiritualist Church, 714 Cormorant Street. 7:30, trance address, "A Rich Man's Life on Two Planes," Rev. Grace Campbell Soule. Clairvoyance Monday, 7:45. Trance messages, Rev. Dr. Holder. Thursday, 8 o'clock, healing and messages.

UNITED CHURCH

Esquimalt United Church, Admiral's Road. Sunday school, 9:45; church service, 11 a.m.

Christian Science

"Substance" is the subject of the lesson-sermon in all Churches of Christ, Scientist. Among the citations which comprise the lesson-sermon is the following from the Bible: "And He took the seven loaves and two fishes, and gave thanks, and brake them, and gave to His disciples, and the disciples to the multitude" (Matthew xv, 36).

Emmanuel Baptist Church

Rev. W. L. McKay, B.A., B.D., Pastor

11 A.M.—"THE STAYING POWER OF THE SOLDIER"

7:30 P.M.—REV. D. L. GORDON, of the Church of Our Lord, Will Preach

Church School at 9:45 A.M.

Primary, 11 A.M.

Reformed Episcopal

CHURCH OF OUR LORD

The minister, Rev. D. L. Gordon, will preach at 11 a.m. on "The Road to Victory." He will exchange pulpits in the evening with Rev. W. L. McKay, of Emmanuel Baptist Church, who will preach on "The Faith of Pastor Miemoller."

Presbyterian

ST. ANDREW'S

The morning sermon will be preached by Rev. Dr. S. Lundie, of Sooke, and in the evening the service will be conducted by Rev. Claude E. Hayward, chaplain, Royal Canadian Navy, who will speak on "Thou Shalt Remember." Soloists for the day will be Mrs. R. H. Nash and Mr. S. Honeychurch.

ST. PAUL'S

The minister, Rev. Walter Ross, will conduct both services. In the morning his subject will be "Joy and Endurance," and in the evening, "It Is Finished."

GORGE

Rev. T. H. McAllister, the minister, will take both services. At the 11 a.m. sermon he will discuss the self-denial element in worship, while at 7 p.m. his subject will be "Judas the Apostle." Miss Mamie McAllister will be the soloist.

KNOX AND ERSKINE

At 11 a.m. at Knox Church, Rev. Frank Chilton will discuss "The Power of Prayer." He will also deliver the message at Erskine Church at 7 p.m.

Church of Our Lord

Cor. Blanshard and Humboldt Streets

Rev. Donald L. Gordon, Minister

11 A.M.—"THE ROAD TO VICTORY"

Preacher: The Minister

7:30 P.M.—"THE FAITH OF PASTOR NIEMOLLER"

Preacher: Rev. W. L. MacKay, B.D., Emmanuel Baptist Church

ALL ARE WELCOME

FIRST BAPTIST CHURCH

Quadra at Mason Street — Minister: Rev. Geo. Reynolds

REV. WALTER DANIEL, of Toronto, Guest Speaker

11 A.M.—Morning Worship—"DECEPTIVE APPEARANCES"

Anthem—"Now in This Holy Hour" (Whitehead); Soloist, Mrs. Hilton

7:30 P.M.—Evening Worship—"THE SECOND COMING OF CHRIST"

Anthem, "It Was for Me" (Printy); Soloist, Mrs. Youson

Social Hour at Close of Evening Service for Members of the Forces

TWILIGHT RECITAL at 3 o'Clock by Metropolitan Choir

BRITISH ISRAEL

Royal Bank Hall, Fort and Cook Streets

MONDAY, MARCH 19, 8 P.M., E. E. RICHARDS WILL SPEAK ON

"CHRIST AND ARMAGEDDON"

"THE GATHERING OF THE NATIONS AGAINST JERUSALEM"

"ZECHARIAH'S GREAT PROPHECY"

EMPIRE MINISTRY

CRYSTAL GARDEN—7:15 P.M., SUNDAY, MARCH 18

Speaker—A. A. CLAPP

Subject—"THE ABOMINATION THAT MAKETH DESOLATE"

Pianist—Miss E. James

NEW EVANGELISTIC CENTRE

FREE METHODIST (John Wesley Methodism) 1116 DOUGLAS STREET

Rev. B. Smith, Pastor

11 A.M.—"THE MAN WITH THE SHINING FACE"

7:30 P.M.—"ESCAPE FOR THY LIFE"

GLAD TIDINGS TABERNACLE

E. W. Robinson, Pastor (P.A.O.C.) 842 North Park Street

CJVI, Wings of Praise, 9:15 A.M.

9:45 A.M.—Sunday School 11 A.M.—"TINDER FOR REVIVAL FIRE"

7:30 P.M.—"MEET MR. RATIONALIST"

A Growing Congregation—Good Music—Bright Singing

COMING—WEDNESDAY, MARCH 21, 7:45 P.M.—COMING

Evangelists Carl and Edna Goodwin

Outstanding Evangelists of Los Angeles, Calif.

Week Nights, 7:45 Sunday, 11 A.M., 7:30 P.M.

A WELCOME TO ALL

Presenting

SPECIAL SERVICES

Sponsored by CENTRAL BAPTIST Y.P. UNION

MARCH 18 to 23

Rev. Lennard Darbee

OF SEATTLE

SUNDAY—Services 11 A.M. and 7:30 P.M. Conducted by the Pastor, Dr. J. B. Rowell, Rev. Darbee Preaching

WEEKNIGHTS AT 8 P.M.

Song Service 7:45

MONDAY—Student Rally With I.S.C.F. and I.V.C.F. Taking Part

TUESDAY—Sunday School and Family Night. Orchestra of Sunday School Students

WEDNESDAY—S.A.C.A. Participating. Salvation Army Songsters

THURSDAY—Missionary Night. Special Music

FRIDAY—Youth Rally. Male Quartette From Ramberton

EVERYONE WELCOME

CENTRAL BAPTIST

PANDORA AVENUE

VICTORIA TRUTH CENTRE

(Formerly Unity and New Thought)

734 Fort Street

Rev. E. M. Souley, Minister

Sunday—11 A.M.—"THE ACCEPTED TIME"

Sunday—11 A.M., Sunday School.

Sunday—7:30 P.M.—"TRUTH OR CONSEQUENCES"

Tuesday—3 P.M., Healing Service.

Tuesday—8 P.M., Young People's Society

Wednesday—8 P.M.—"BIBLE INTERPRETATION"

Thursday—7:30 P.M., Junior Y.P.S.

ALL ARE WELCOME

Subject

"The Lord's Coming"

Speaker:

Mr. John Reid, of Vancouver, B.C.

—In the

Oaklands Gospel Hall

Corner Hillside Ave. and Cedar Hill Rd.

SUNDAY, 7:30 P.M.

(Also Tuesday and Thursday Evenings at 8 o'Clock)

Everybody Welcome

British-Israel World Federation (Canada)

Inc.

TUESDAY, MARCH 20 — 8 P.M.

Lower Hall, First Baptist Church

Subject: "PEACE, PEACE, WHEN THERE IS NO PEACE"

Speaker: MR. A. GORSE

(Rev. E. J. Boringett Can Be Heard Each Sunday at 1:15 P.M. Over CJOR—600 on Dial)

Headquarters and Bookroom, 708 Cormorant St. Secretary's Phone G 9031

Gospel Tabernacle

Christian and Missionary Alliance

Yates Street, Near Cook

Rev. Frederic M. Landis, Pastor

11 A.M.—Worship

6 P.M.—Servicemen's Fellowship

7:30 P.M.—Evangelistic Service

Special Feature Theme for the Day

"MISSIONARY CONVENTION ECHOES

That Will Encircle the Globe"

First Church of Christ, Scientist

CHAMBERS ST. and PANDORA AVE.

A Branch of The Mother Church, The First Church of Christ, Scientist, in Boston, Massachusetts

SUNDAY SERVICES

11 A.M. and 7:30 P.M.

Subject:

"SUBSTANCE"

SUNDAY SCHOOL—9:45 and 11 A.M.

TESTIMONIAL MEETING

Wednesday, 8 P.M.

FREE PUBLIC READING ROOM and LENDING LIBRARY

at 512 Bollard Building, 1209 Douglas Street

Christian Science Reading Center at 918 Government Street

Open to Men and Women in The Forces

ALL ARE WELCOME

Smart Styles in Gabardines

Black or Brown Gabardine Pumps. Open toes, high heels $6.60

Carhartt's SHOE STORE

717 Fort — Joe Walsh — G 6111

BIG FOOD VALUES EVERY DAY

SAFEWAY

6 STORES TO SERVE YOU

SQUARE SCARVES 1.00

Novelty prints in colorful patterns

A. K. LOVE, LTD.

708 VIEW — 708 VIEW

Blue Bird Diamonds 25.00 up

Guaranteed Quality

MITCHELL & DUNCAN LTD.

721 YATES STREET — JEWELERS — Est. 1892

Saluting of Flag Now Before Court

TORONTO, March 16 (CP).—Acting Chief Justice W. T. Henderson adjourned his Ontario Court of Appeal to March 27, today, after telling counsel "we've got to decide whether singing of the National Anthem or saluting the flag is religion" to settle the appeal by Robert Donald, of Hamilton, a Jehovah's Witness, against a precedent establishing judgment upholding the right of Ontario school teachers and principals to expel students who refuse to do those two things.

O. W. Walsh, appearing on behalf of the Hamilton School Board, was in the midst of his argument when adjournment was called in a case that arose from an action brought against the Hamilton board by Donald after his two children were expelled from school for refusing to sing the National Anthem, salute the flag and repeat the oath of allegiance because they were against their religious convictions.

Contesting the judgment of Mr. Justice J. A. Hope, Glen How, appearing for Mr. Donald, said to the two expelled youths, as Jehovah's Witnesses, a "salute to the flag means acceptance of the fact that they rely on it as an emblem of the power of the State it represents for their protection and salvation."

"If," he said, "a salute is only a matter of greeting or gesture as it has been contended, then it becomes more unreasonable to suggest ejection for not complying with orders to salute."

He quoted one of the expelled boys as saying: "I believe we should ascribe all salvation to Jehovah God and not to the State."

Acting Chief Justice Henderson asked: "If you take off your hat to a woman in the street, is that worship?" He charged that Mr. How had reduced "it to an absurdity."

Duke Will Visit Ranch in Canada

NASSAU, Bahamas, March 16 (CP).—For the first time in nearly 18 years, the Duke of Windsor said today, he may visit the ranch near High River, Alta., south of Calgary, which he bought when Prince of Wales.

The disclosure came when the Duke, whose resignation as governor of the Bahama Islands was announced yesterday, told correspondents he and the Duchess would leave for New York during the later part of April and from there might go to his ranch. Later they plan to visit Europe.

His Royal Highness last saw the ranch during a tour of the Dominion with the late Duke of Kent in 1927, the diamond jubilee year of Canadian Confederation. They crossed the country to Vancouver after landing at Quebec July 30, and spent about a week in August at the ranch in the foothills of the Rockies.

The Duke, who became governor of the Bahamas August 17, 1940, told reporters: "My resignation does not mean a permanent severance from public life because after the war men with experience will be badly needed and I'll fit in anywhere that I can be helpful."

"When the Secretary of State for Colonies visited Nassau last December," the Duke said, "I told him that I wanted to be relieved when my five-year term as governor expired."

"Now that the war in Europe is near an end I have interests in Canada, America and Europe that need more than the spasmodic attention that I can give them from this distance.

"I shall go to England some day, but there are no definite plans or dates.

"We have no immediate plans beyond going to New York and probably to my ranch in Canada."

Spencer's

POPULAR-PRICED HOME FURNISHINGS

A FURTHER SHIPMENT OF

ADD-ON-TO

Sectional Furniture

HAS NOW ARRIVED

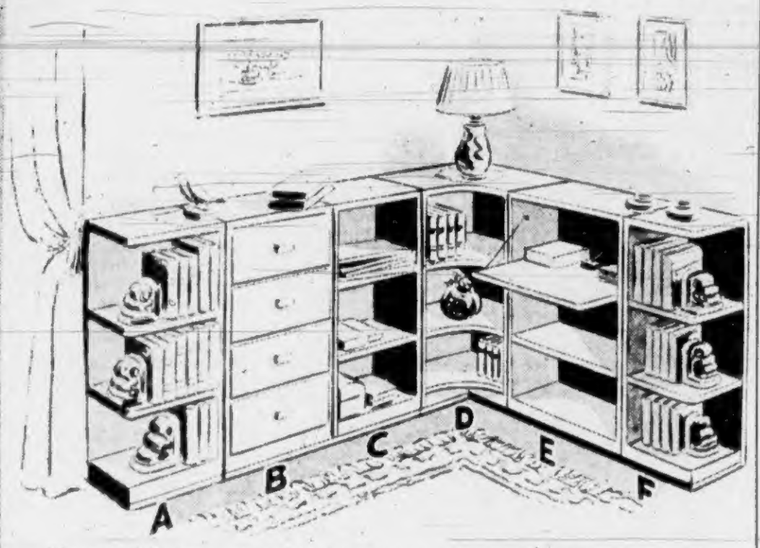

These useful pieces can be bought as a set, as individual pieces, or piece by piece to build up sections according to the requirements of your own room. Each piece matches exactly in height and depth while all have the protecting kick-board at the bottom. All 38 inches high and 11½ inches deep. Sturdily built for lasting service, in a smooth sanded finish, ready for staining or painting. A very useful addition that can be installed in several rooms in the home at a very moderate price.

A—Left End Shelves, 15 inches wide	6.50	D—Corner Shelves, 26 inches x 26 inches angle	13.95
B—Chest, 20 inches wide	11.95	E—Desk, 24 inches wide	11.95
C—Wall Shelves, 20 inches wide	7.95	F—Right End Shelves, 15 inches wide	6.50

All the above can be finished in your own choice of colorings in SPENCER'S SPRAY-PAINT SHOP at very moderate prices.

—Spencer's Furniture Department, Second Floor

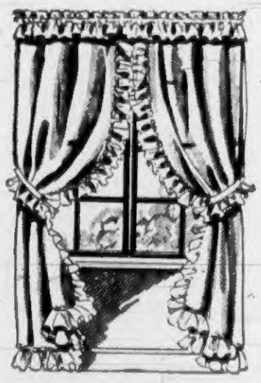

30 Pairs Ruffled Marquisette CURTAINS

Special, a Pair 3.95

CURTAINS, 2¼ yards long. Attractive designs—colored spots of rose, green, blue on ivory ground or self-color spots on white.

Limit: 2 Pairs to a Customer

LINOLEUMS—Moderately priced. Moire inlaid in a choice of several two-tone effects. A square yard 1.49

REXOLEUM—An inexpensive, printed floorcloth. A wide selection of designs. A square yard 39¢

Reversible Wool Rugs

Size 30 x 60 Inches 9.75

Very attractive and excellent grade wool rugs in shades of taupe, light blue and dark blue.

ONTARIO SHEEPSKIN RUGS—

Each 10.50 and 12.50

These popular rugs are shown in bleached white or beige. Natural shape, and very cosy looking on a bedroom floor.

—Carpets, 2nd Floor

In these days of Radio Problems—lack of tubes, etc. Why not take advantage of these new Radio Link Speakers? You can attach them so easily to your present radio. Plenty of extension cord and exceptionally good tone. In two colors—mahogany or ivory. At Special REDUCED PRICES—

Now Only 9.95

Order Now While They Last

—Radio and Electric Appliance Dept., 611 View Street

Accordion-Style Clothes Dryers

Each 2.00

A new shipment of these have just arrived. They are made of seasoned hardwood, 2 ft. 6 ins. long, open to about 5 ft., and close into a minimum space. ORDER EARLY.

—Hardware Dept., Lower Main Floor

Clothes Line Pulleys

Pair 60¢

These are durable wood pulleys, fitted in strong metal frames. Will give years of service. Offered for the first time in many months. Phone orders will be accepted.

—Hardware Dept., Lower Main Floor

Steel Wool

A Packet 45¢

A limited quantity of this kitchen necessity is now in stock. Order early. Nos. 0, 1 and 2.

—Hardware Dept., Lower Main Floor

O'Cedar Floor Mops

With an extra fine mop, with special flexible socket and fleeced-lutter that protects the floor. Each with long polished handle 1.65

—Hardware Dept., Lower Main Floor

St. Joseph's Hospital
Linen Shower
Monday, March 19

A Basket Will Be Placed in Our Staples Department to Receive Donations

STORE HOURS: 9 a.m. till 5 p.m.
WEDNESDAY: 9 a.m. till 1 p.m.

Easter Fashion

AS MEN DESIRE IT . . .

Combined with quality material. Perfect tailoring and finish. Make these

Springtime SUITS

A Welcome Value at 35.00

This Easter, with the usual promise of brighter sunshine over Victoria, you will naturally wish to look your best. Not only at the Eastertide, but during the entire Spring and Summer, so we offer from this seasonable selection of suits that which will please you in every detail.

SUITS tailored from domestic and imported tweeds. A choice of grey, blue and brown, light, medium and dark tones. Striped patterns ranging from quiet, conservative indistinct stripes to wider, bolder, young mannish type.

Coats in two or three button styles. Fittings for men and young men.

—Men's Clothing, Main Floor

Wear a "STRATOSPHERE" HAT by CREAN This Easter . . . at 6.50

Here is a smart hat to "top-off" your Easter outfit. A hat light in weight and fine quality fur-felt that insures long wear and will retain the original shape. Shades of heron, radio blue, pecan, pearl and teal. Bound edge and narrow ribbon. Sizes 6¾ to 7½.

—Men's Hats, Main Floor

Select Now for Your Boys' Easter

From the New Styles and Sizes in Our Boys' Store

SPRING TOPCOATS for your boy's Spring wear. Coats of Donegal tweed, single-breasted beltless style, with Balmacaan collar. Sizes 22 to 33. Priced according to size at 9.95 and 14.95

TOPCOATS AND CAPS for small boys. Very dressy and in lighter weight. Donegals and herringbones. Single-breasted, grey, brown, green and blue. Beltless. Coat with Eton cap, for 3 to 6x 7.95

BLAZERS for small boys. Of good grade flannel with brass buttons. Shades of royal, scarlet, navy, brown and green with contrasting cord trim. Sizes 3 to 6x 3.50

SPORT JACKETS for boys and youths. Three-button style. Leather type buttons. Brown, fawn and plain shades or herringbone and check weaves. Sizes 32 to 37 12.95 to 15.95

YOUTHS' LONG PANTS of good grade tweed and worsted. These have belt loops and cuffs. Several shades. Suitable for wearing with sport coats. Sizes 27 to 32. A pair 6.50 to 7.95

—Boys' Store, Government Street

POPULAR-PRICED CHINA AND GLASSWARE

DINNER SET—A service for 12 people. A very attractive pattern with pink petal band of blue and green with pastel centres; 96 pieces 38.50

WATER SETS—Including jug and six tumblers, with various color decorations. A set 1.50

FOOTED FRUIT BOWLS of bright glass. Each 45¢

REFRIGERATOR SETS—Including one oblong dish and two square dishes with lids. A set 90¢

LEMONADE SETS of frosted glass, lily design. A set 1.75

PYREXWARE—

Frying Pans, each, 35¢ Lid, 37¢
Saucepans, each, 1.65 Lid, 37¢
Saucepans, each 1.85
Deep Pie Plates, each 67¢

—Chinaware, 621 View Street and Lower Main Floor

DAVID SPENCER LIMITED PHONE E-4141

COLONIST SPORTS

The Daily Colonist.

(ESTABLISHED 1858)

SECOND NEWS SECTION

NO. 81—EIGHTY-SEVENTH YEAR — VICTORIA, BRITISH COLUMBIA, SATURDAY, MARCH 17, 1945

SPORTS SLANTS

By SID THOMAS

YOUNG HOCKEYISTS BACK HOME AGAIN

Loud in their praise of the many courtesies extended to them by the people of Vernon, but slightly disgruntled over the refeering in their provincial semi-final with the Vernon puckchasers, Victoria's juvenile hockey players, Coast champions, reached home yesterday.

Coaches Ivan Temple and Eddie Kelpin expressed themselves as being well pleased with the showing of the Victoria lads and Temple commented: "I figure we could have won the series with a break in the refereeing."

Temple and Kelpin stated that the refereeing was weak, and this fact more than anything else was, in the opinion of the Victoria officials, responsible for the fracas which developed in the dying moments of the final contest.

"It was the best fight I have ever seen, with 26 players on the ice at one time," Temple stated. "There were gloves, sticks and players all over the ice at one time, and before the riotous display was quelled the spectators joined in the melee," Temple added.

Eddie Kelpin commented: "The Victoria players fought just as thoroughly as they played hockey."

The Victoria coaches spoke highly of the calibre of the Vernon team, stating that it was the best club in years. "We just happened to hit Vernon in one of their peak years," said Kelpin.

Victoria's first-string forward line of Les Oberg, Pete Holding and Larry Griffin outscored Vernon's top attacking line, Temple stated.

According to the Victoria coaches, the stars of the series were Larry Griffin, Pete Holding and Sid Quickfall, while honorable mention must go to Don Ritson for his defensive work, and to Eric Rossiter, local goalie, for the improvement displayed in his net chores.

Approximately 1,000 fans witnessed the opening game, but this number was doubled for the second contest after Vernon fans had been afforded the opportunity of seeing the Victoria players in action.

Summing the trip up in a few words Coach Temple said: "The boys went to Vernon for an education, and they got it."

SATURDAY MORNING PROGNOSTICATIONS

Basketball and soccer are listed on the local sports front today, March 17, St. Patrick's Day, and the big day of the year for the Irish.

Five-a-Side Tournament

Eight teams are entered in Victoria's first five-a-side soccer tournament today in more than two decades, and this being St. Patrick's Day we are going to string along with the "wearers of the green," Victoria Wests, to win the championship and gain possession of the Tony Hope Memorial Trophy.

Chinese Students Vs. West Road

The city's senior "C" men's hoop title will be on the block when these two clubs meet tonight at the Victoria High School gymnasium. West Roaders will enter the fray with a single point advantage gained in the initial clash, but will be on the short end of the scoring when the firing finishes tonight. Take it away, Chinese Students, by four points.

Duncan Vs. K.V.'s

This promises to be a thriller-diller with Duncan and K.V.'s, two smart intermediate "B" boys' quintettes, in action. Locals dropped a one-point decision to Duncan in the first game Up-Island, but playing at home tonight they should win by at least five points.

Port Alberni Vs. K.V.'s

Junior boys' hoopsters share the spotlight here and once again we are going to string along with the K.V.'s. Up-Islanders, according to reports, must not be taken too lightly. Our choice is K.V.'s by seven points.

LET GEORGE FIX IT!

GEORGE will help you design rooms
In which to sleep and play.
People ask him to plan homes
More and more each day.

SIDNEY LUMBER
2116 Government Street
Phone G 2515

VICTORIA SUPER SERVICE, LTD.
TIRES
RETREADS
WHEEL BALANCING AND ALIGNMENT
BRAKE EXPERTS
Estimates Gladly Given
Blanshard Street at Johnson
Phone E 1155

Bettina and Bivins In 10-Round Draw

New York Fighter Stages Whirlwind Rally In Closing Round of Bout at Garden

NEW YORK, March 16 (AP).—Knocked down in the fifth round for a count of one, Southpaw Mello Bettina, 191, of Beacon, N.Y., staged a whirlwind rally in the closing rounds to gain a ten-round draw with Jimmy Bivins, 185, of Cleveland, at Madison Square Garden.

The bout, dull for the first five rounds, wound up with plenty of action in the last five. Bivins, a 3 to 1 favorite, tried hard for a knockout in the sixth and seventh, but although he had Bettina hanging on, he failed to put over the finisher and was staggered himself as Mello rallied to sweep the last three stanzas.

At the end, each official voted differently. Judge Marty Monroe gave it to Bivins, eight rounds to two. Judge Jack Gordon called it a draw, five and five, while Referee Arthur Donovan voted for Bettina, six rounds to four. The Associated Press score card gave Bivins an edge, five rounds to four, with one even.

Play First Cage Games In Victoria

First games of the best-of-five provincial men's senior "A" basketball finals will be played in Victoria on March 30 and 31 at the High School gymnasium, Jack Philion, member of the Kinsmen Club committee and secretary of the Victoria and District Basketball Association, announced last night. Balance of the series will be played in Vancouver the following week.

Victoria Kins, chosen from the teams in the local cage loops and sponsored by the Kinsmen Club, will represent the city against the winner of the Lauries-Higbies series in Vancouver. Chuck Chapman and Bert Davies, two former Domino stars, are co-coaches of the Kins and will select a club from those players turning out to workouts.

Next workout of the Kins will be at the High School on Tuesday evening from 9 to 10 o'clock. Officials wish to stress the fact that all affiliated players in the local league are eligible and urge as many as possible to turn out. Selection of the club will be made by the coaches after several workouts.

Kins will be outfitted in new uniforms in the purple and gold colors of the Kinsmen. Trunks will be purple and gold while tops will be white with Kins in purple letters and the Kinsmen crest on the front and double numbers in purple on the back.

Officials of the Victoria and District Basketball Association are cooperating with the Kinsmen in arranging for the play-offs, which will be held under the jurisdiction of the British Columbia Basketball Association, and will aid them in endeavoring to arrange for the Western Canadian finals here in the event that the local club should continue in the hunt for Dominion honors.

Famous American Skier Is Reported Killed in Action

SOMEWHERE IN ITALY, March 16 (AP).—Sergeant Torger D. Tokle, one of the great skiers of all time, was killed leading his infantry platoon during an attack by the 10th Mountain Division across rugged Apennine peaks March 3, it was announced today.

Tokle had been a great skier in his Norwegian homeland but it was not until he went to the United States in 1939 that he became internationally known.

Taking off with one cracked ski, Tokle soared 289 feet off the ice Pine Mountain chute at Iron Mountain, Mich., March 1, 1942, to establish an American ski jumping record. His record leap bettered by one foot the American record he had set at the Snoqualmie Bowl, near Seattle, the previous year.

Vernon Cagers Gain Basketball Finals

VERNON, March 16 (CP).—Toting an 18-point lead from the opening game, Nick's Aces of Vernon won the British Columbia intermediate "A" basketball semi-finals here tonight by trouncing the Rossland Royals 68-41 to take the series by 45 points.

Aces, who are slated to meet the Coast champions in the finals, sped through the first half of the game to outscore the Kootenay team, 42-11. Rossland scored eight to Vernon's four in the third quarter, and both teams leveled off for 22 points each in the final round.

Remember When---

Battling Siki dared a St. Patrick's Day crowd at Dublin 28 years ago today when he climbed into the ring against Ireland's fistic idol, Mike McTigue. Soldiers were posted around the arena, but they weren't needed. Mike stripped the gallant Senegalese of his world's light heavyweight crown after 15 rounds.

Young Cage Star

JIM RANSON

One of the stars of the K.V. intermediate "B" boys' basketball squad, who will be in action tonight at the High School gymnasium when his club tangles with the Duncan five in the second game of the Island semi-finals. Duncan hoopsters hold a one-point lead in the total-point series as a result of their 30-29 triumph at the Up-Island centre on Thursday evening. Playing on their home floor tonight, the locals will rate a better than even chance of copping the series. Game time is 9 o'clock. In preliminary games at 7 and 8 o'clock, West Road and Chinese Students clash in the second of their two-game-play-down for the city senior "C" title, with the former holding a one-point lead. K.V.'s and Alberni meet in the second contest in the first of their Island finals for the junior boys' championship.

Believe It or Not! by RIPLEY

ALL YESTERDAY'S ITEMS SELF EXPLANATORY
Please address all queries to Cartoonist Ripley, c/o King Features, New York City, N.Y.

Wins National Hockey League Rookie Award

Frankie McCool, goalie for the Toronto Maple Leafs, who yesterday was named winner of the Calder Trophy, awarded annually to the top rookie in the National Hockey League. The former Calgary sports writer, who gained prominence as netminder for Calgary Army, received 1,424 points, 341 more than Ken Smith, 20-year-old member of the Boston Bruins. Ted Lindsay, 18-year-old Detroit winger, was third with 844.

City Keglers Compete In Annual Tournament

Fivepin Singles and Doubles Championships Will Be at Stake at Gibson's Bowladrome

Final games in the annual city fivepin bowling championship tournament will be rolled this week-end at Gibson's Bowladrome, Yates Street, when the cream of local keglers will be shooting for the singles and doubles crowns.

More than 100 of the city's leading maple smashers have entered the two events, and competition promises to be exceptionally keen all along the line. Championship trophies will go to the high scorers in the singles and doubles events.

Play is scheduled to commence at 12 o'clock, with the final matches slated to get under way at 4:30 o'clock.

The draw follows:

DOUBLES

UPSTAIRS

12:00—K. Bendall and F. Bendall; A. Johnson and R. Glass; W. Talbot and G. Neil; C. Wallis and C. Savage; D. Stewart and J. Waggett; P. North and H. Butler; L. Paterson and H. Paulding; A. Olynek and J. Connely; D. McColl and M. Doyle; E. Sandhal and D. Cameron; B. Pratt and P. Dyke; F. Whittaker and C. Night.

1:30—H. Anderson and H. Gent; D. Donaldson and D. Thom; J. Donaldson and J. MacPherson; M. Wood and A. Sedzman; E. Morgan and C. Atkinson; J. Lomas and L. Jones; D. Corbell and E. Naylor; C. Nash and F. Groon; J. Shaw and F. Shaw; G. Leeming and A. Stewart; P. Scott and J. Waters; B. Proctor and W. Marshall.

3:00—C. Peterson and M. Mapes; E. Tupper and J. Pye; S. Swetnam and C. Slade; E. Baird and D. Fullerton; D. McCaig and Dunc McCaig; H. Butler and J. Bryon; A. DeGirolamo and H. Paulding; L. Paterson and J. Patterson; H. Tarves and C. Holt; L. Creighton and H. Moulton; C. Nugent and A. Gerry; M. Kokran and J. Latham.

DOWNSTAIRS

1:30—W. Hay and W. Allen; H. Small and D. Danes; G. Hamm and T. Lewis; S. Smith and J. Haslam; J. Randall and B. Marchant; L. White and A. Conn; D. Elford and G. Higgs; W. McBay and W. Shoulder; F. Jenkins and J. Priestley; W. Taylor and J. Foote; E. Simmons and W. Webb; C. Walton and G. Carson.

3:00—L. Register and J. Bushel; H. Coward and W. Menary; J. Haslam and C. K. Smith; R. Dingley and E. Butler; C. Wallis and R. Pratt; H. Price and A. Konkin; D. Fraser and F. Riley; J. Randall and I. Robinson.

SINGLES

UPSTAIRS

12:00—W. Pedro, E. Gropp, C. Nash, L. Jones, J. Randall, J. Waters, A. DeGirolamo, P. Scott.

1:30—A. Olynek, H. Butler, E. Sandall, F. Whittaker, C. Wallis, P. Dyke, D. Cameron, P. North, W. Talbot, C. Knight, W. Sawchuk, K. Bendall, C. Savage, B. Pratt, L. Paterson, H. Paulding.

3:00—C. Walton, G. Carson, J. Shaw, F. Shaw, M. Wood, A. Sedzman, A. Stewart, E. Naylor, G. Leeming, M. Doyle, H. Anderson, H. Gent, B. Proctor, D. Corbett.

4:30—H. Tarves, R. Dingley, F. Riley, H. Moulton, L. Creighton, Dunc McCaig, E. Butler, M. Mapes, C. Holt, J. Haslam, H. Coway, C. Slade, L. A. Keen, L. Register, Don McCaig, J. Patterson, C. Nugent, S. Swetnam, A. Perry, W. Menary, J. Latham, M. Kokran, H. Price, A. Konkin.

DOWNSTAIRS

3:00—J. Donaldson, D. Donaldson, W. M. Webb, C. W. Simmons, G. Hamm, W. Shoulder, W. McBay, D. Thom, W. Taylor, J. MacPherson, D. McColl, D. Elford, F. Foote.

Oak Bay Turns Back Victoria In Cup Fixture

Oak Bay High School successfully retained possession of the Howard Russel Cup by defeating Victoria High School yesterday afternoon at Cranmore Road, 6-3, after a hard fought match. Oak Bay had previously played a scoreless draw and taken another 6-3 decision from the losers.

Victoria High scored the only points of the first half through a rush by their forwards, Quest falling on the ball for a try. Dakers failed to add the extra points. Oak Bay just failed to draw level when one of their players knocked on after crossing the line and the referee disallowed the try.

Oak Bay opened the second half with a rush down the field, and Latham evened the score when he fell on the ball across the line. He missed the attempted conversion.

Good tackling by the Oak Bay club and too much hanging on prevented Victoria High from going into the lead as they pressed. Another clever play by Latham, who kicked ahead, caught the ball and raced across the line sent Oak Bay into a lead they held until the finish. Latham again missed the conversion attempt.

Losers fought hard to pull the match out and earn a split on the cup series, but steady defensive play by their opponents kept them from further scoring.

H. S. (Bunny) Hurn refereed and kept the match under control at all times.

VICTORIA CITY TO MEET

All players of the Victoria City juvenile soccer team are asked to be at Royal Athletic Park this morning at 10 o'clock to participate in the five-a-side tournament.

PENTICTON, March 16 (CP).—In a complete reversal of form, Natal-Michel cagers tonight defeated Penticton, 50-38, in the second of a two-game total-point series for the Interior senior "B" basketball championship. However, the locals won the championship on their 28-point lead in the first game here last night, which they won 52-24, taking the round 90-74.

Sports Program For the Week-End

Sports events scheduled during the week-end follow:

SATURDAY

Soccer

Five-a-Side Tournament

10:30—Black and Whites vs. Gorge Aces, Heywood Avenue.

10:30—Victoria City "A" vs. Balmoral Thistles, Royal Athletic Park.

11:00—Black and Whites "B" vs. James Bay Combines "B," Heywood Avenue.

11:00—Victoria City "B" vs. James Bay Lions, Royal Athletic Park.

1:00—Fourth Division final.

1:30—Toppers vs. Oak Bay, Royal Athletic Park.

2:00—Navy "A" vs. Victoria West "C," Royal Athletic Park.

2:20—Victoria West "B" vs. V.M.D. "B," Royal Athletic Park.

2:40—C.P.R. Old-Timers vs. Victoria West "B," Royal Athletic Park.

3:00—Navy "B" vs. V.M.D. "A," Royal Athletic Park.

4:00—Semi-final.

4:20—Semi-final.

5:00—Final.

Basketball

7:00—West Road vs. Chinese Students, senior "C" men, Victoria High School.

8:00—K.V.'s vs. Port Alberni, midget boys' Island final, Victoria High School.

9:00—K.V.'s vs. Duncan, intermediate "B" boys' Island semi-final, Victoria High School.

Hockey

Chicago at Canadiens.
Detroit at Toronto.

SUNDAY

Hockey

Canadiens at Boston.
Toronto at Rangers.
Chicago at Detroit.

Stars in Track Meet

Ldg. Stoker Warren George, son of Mayor and Mrs. Percy E. George, starred for the winning track team when H.M.C.S. Stadacona won a recent indoor meet in Eastern Canada, according to word received yesterday. He was first in the high jump, second in the 440-yard race and was outstanding in two relays, according to a report of the meet in an Eastern newspaper.

BLACK AND WHITES WIN

Black and Whites moved into the semi-final round of the Division Three five-a-side tournament yesterday afternoon at Heywood Avenue, when the "A" team defeated James Bay Combines "A," 1-0, and the "B" club blanked Blue Line, 4-0.

JUVENILE HOCKEY

TRAIL, March 16 (CP).—Trail juveniles, defenders of the British Columbia juvenile hockey championship, tonight took a two-goal lead in the first game of the total-goal series when they defeated Vernon Rotary Wheelers, 4-2.

Richard and Lach Increase Totals

Maurice Richard and Elmer Lach of Montreal, who gave their respective goals and assists records another boost, were the only National Hockey League leaders to figure in the scoring Thursday night as Detroit downed Canadiens 2-1 and Boston won a 5-3 victory over Chicago. Richard scored one goal to bring his total to 49, while Lach added an assist for a total of 52.

The Leaders	G.	A.	P.
Lach, Canadiens	25	52	77
Richard, Canadiens	49	22	71
Blake, Canadiens	27	37	64
Cowley, Boston	25	39	64
Kennedy, Toronto	29	24	53
Demarco, Rangers	24	29	52
Howe, Detroit	16	36	52

Play in Five-a-Side Tourney Today

JOE ROBBINS

STAN WISEMAN

TWO of the players who will see action today in the five-a-side soccer tournament at Royal Athletic Park in connection with Juvenile Day. All proceeds from the event will go for the promotion of juvenile soccer in Victoria. Robbins, an outstanding halfback for the V.M.D. eleven all season, will play for the shipyarders' "A" team, who will meet the Navy "B" club in the fourth game scheduled to start at 3 o'clock. Wiseman will be in the Toppers five-man club when they stack up against their old rivals, Oak Bay, in the finals of the Division One juvenile play-off at 1:30 o'clock. First game of the senior competition will get under way at 2 o'clock with the final set for 5 o'clock.

Rookie Award Won By Frankie McCool

Toronto Goalie Gets Calder Trophy in Annual Poll by Hockey Writers—Ken Smith Is Second

By FRASER MacDOUGALL

TORONTO, March 16 (CP).—Frank McCool, 26-year-old former sports writer from Calgary, who has scored four shutouts in his 48 games with Toronto Maple Leafs this season, tonight was named winner of the Calder Trophy as the outstanding rookie of the year in the National Hockey League.

The Canadian Army dischargee is the oldest player ever to win the rookie award since the annual poll conducted among hockey writers in N.H.L. cities by The Canadian Press began in the 1932-33 season.

He received 1,424 points of a possible 3,024 in the voting in which 28 writers participated. Ken Smith, 20-year-old native of Moose Jaw, who made a brilliant professional start this season as left wing on the Boston Bruins' "Typhoon line," was second with 1,083 points, 341 less than McCool. Ted Lindsay, 18-year-old Detroit Red Wings left winger from Kirkland Lake, Ont., was third with 844.

Points were awarded on a 3-2-1 basis and the vote was weighted to give equal voting power to each N.H.L. city.

THIRD LEAF TO WIN HONOR

McCool is the third Toronto player to win the award in as many seasons. His immediate predecessor is Gus Bodnar, 22-year-old centre ice player. The year before Left Winger Gaye Stewart, now in the Royal Canadian Navy, was an almost unanimous choice.

McCool, who began his hockey career in Calgary and then played with Gonzaga University on the United States Pacific Coast, spent two years in the Canadian Army before being discharged because of stomach ulcers. He attracted attention as goaltender with the Calgary Army and won a trial with New York Rangers before the start of last season, but his stomach trouble prevented him from catching a place with the team.

He had a turn at writing sport for The Calgary Albertan before the Leafs picked him up last Fall in their desperate hunt for a goaltender to replace Paul Bibeault. The efforts to obtain Bibeault from the Canadiens were suddenly dropped, however, when the Leafs won their first six games—two of them from the Montreal team.

McCool is an unusually earnest type of goaltender. He concentrates on every shot and has been showing steady improvement all season. He has been scored on 151 times in his 48 games for 3.1 average per game.

Smith, whose home is in Regina, played with the Regina Abbotts in 1940-41 and then came east to spend three seasons with the Oshawa Generals. After helping Generals win the Memorial Cup and the Dominion junior title last season, Smith joined the Royal Canadian Navy and was later discharged.

So far this season he has scored 19 goals and has 14 assists for 33 points. He has served only one penalty—a two-minute minor.

Provincial Title Gala Next Month

Archie McKinnon, coach of the Y.M.C.A. Swimming Club, announced yesterday that permission had been received from the British Columbia section of the Canadian Amateur Swimming Association to hold a provincial championship gala in Victoria. The gala will be held at the Crystal Garden on Saturday, April 28.

In the meantime, the Y.M.C.A. club will leave for Vancouver today for a return engagement with the Vancouver Olympic Y.M.C.A. this evening in the new Vancouver Y.M.C.A. pool. With one of the most promising group of youngsters he has ever coached making up the local team, Coach McKinnon expressed every confidence at repeating the win scored over the Mainland club at the Crystal Garden several months ago.

Nine junior and seven juvenile members will make the trip to Vancouver. For the latter, it is the first competition away from home as a team, but, with several outstanding performers on the team, they are figured to score heavily at the gala. Barry Caviness and Louise Naysmith, free-style entrants, are particularly promising youngsters.

Holding six Canadian championships, the juniors have not been defeated in a dual meet and will be out to uphold their record. Dick Bowden, Canadian backstroke titleholder, and Ina Salmon, provincial breast-stroke champion, will captain the teams. Peter Salmon, holder of two Dominion titles, will also be on the team and will be expected to add to his laurels.

Making the trip will be Joan Morgan, Ina Salmon, Joan Snape and Eileen Smyth, junior girls; Dick Bowden, Peter Salmon, Don Smyth, Rod Nixon and Jack Morgan, junior boys; Louise Naysmith, Maureen Walsh and Lillian Watson, juvenile girls; Barry Caviness, Dave Kirschner, Bill Patey and Bob Clarke, juvenile boys.

All members are requested to meet at the boat at 12:30 o'clock this afternoon. Mrs. Naysmith will accompany the team as official chaperone.

The Sporting Thing

By LANG ARMSTRONG

"I just love to curl up with a good book!"

Jim Bardsley Is Posted Overseas

MONTREAL, March 16 (CP).—Montreal Georgians were weakened in their attempts to advance along the Dominion senior basketball trail today, with the loss of Jim Bardsley, of Vancouver, who has received an overseas posting with the R.C.A.F.

Bardsley had been expected to be a main cog in the Georgian machine, which meets the Ottawa winners in Ottawa tomorrow night in the first game of a home-and-home series.

Maynard Cup Golf At Gorge Sunday

Second round of the Maynard Cup golf competition will be played on Sunday at the Gorge Vale Golf Club. Draw and starting times follow.

9:00—J. J. Kennedy, Bert Snape and J. Cunningham.

9:05—J. G. Thomson, D. Lewis and D. Caldwell.

9:10—R. J. Hoadley, W. Allen and Syd Thomson.

9:15—R. Davison, G. Peich and A. Priestley.

9:20—Dr. E. Whitmore, H. B. Kirkham and E. Hume.

9:25—K. Rawnsley, G. McIlraith and W. Rowe.

9:30—C. Hemeon, D. Thornton and W. Neilson.

9:35—F. L. Basanta, A. Cox and G. Goodenough.

9:40—D. Fanthorpe, H. Jones and G. G. Allen.

9:45—R. Cox, J. Clark and S. W. Spaven.

9:50—A. Oakley, L. Topley and J. A. Stone.

9:55—H. Ashton, P. Fanthorpe and L. Brookbank.

10:00—J. Fielder, L. Carroll and B. Giles.

10:05—J. J. Hannan, P. Steran and G. E. Davies.

10:10—L. Basanta, E. Brooks and P. Graham.

10:15—H. R. McDonald and W. Blackman.

BOMBERS TRIUMPH

SAINT JOHN, N.B., March 16 (CP).—New Glasgow Bombers, showing the advantage of better condition, outfought Saint John Beavers, 7-3, in a hard game tonight and took the Maritime senior hockey championship in two straight contests. Beavers were blanked 6-0 in Wednesday's opener of a best-of-three series.

NEW COLUMBIA RELEASES
SATURDAY NIGHT
I DREAM OF YOU
Frank Sinatra 50c
EVALINA
RIGHT AS THE RAIN
Frankie Carle's Orch. 50c
KENT-ROACH
Est. 1877 LTD. 641 Yates
"Victoria's Record Headquarters"

BICYCLE REPAIRS
By an Expert
Bob Peden, Ltd.
844 JOHNSON ST. E 2815

DISTINCTIVE BRITISH WOOLLENS
in fine clothes for men and women
W. & J. WILSON
1221 GOVERNMENT ST
EST'D 1862

Finance—Commerce—Markets

New York Stocks

NEW YORK, March 16 (AP).—Buying power continued to centre on specialties in today's stock market, while many leaders struggled with success against light selling.

The Associated Press 60-stock average was up .1 of a point at 61.8, [illegible] new high ground since 1937. Of 902 issues registering, 437 were up.

DOW JONES AVERAGES

Thirty industrials, 158.92, up .39.
Twenty rails, 52.75, up .21.
Fifteen utilities, 28.13, up .08.
Total sales, 880,000.

(H. A. Humber, Ltd.)

	Close
Allied Chemicals	158½
American Can	93¾
American Power & Light	5
American Tobacco	72½
American Smelter	46⅝
American Tel. & Tel	162
American Waterworks	10½
Anaconda Copper	32⅞
Armour, Ills	7⅝
Atchison Topeka	85
B. & O. Railway	16½
Baldwin Locomotive	29½
Beth. Steel	74⅝
Boeing Aircraft	19
Borden	35½
Borg Warner	39¼
Case, J. I	38¾
C.P.R.	12¾
Cerro de Pasco	36½
C. & O. Railway	50⅞
Chrysler	99¼
Columbia Gas	4¼
Con. Edison	27
Cont. Can	41¾
Crucible Steel	44⅞
Curtiss Wright	6
Douglas Aircraft	68
Dupont	164½
Erie R.R.	15½
General Foods	41½
General Electric	41½
General Motors	66
Granby Copper	5
Goodrich, B. F.	58¼
Goodyear Tire	55⅞
Great Northern	51
Great West Sugar	29½
Howe Sound	41⅞
Hupp. Motors	4½
Int. Harvester	79½
Int. T. & T.	27¾
Int. Nickel	32½
Johns-Manville	108¾
Kennecott Copper	38¼
Loews Theatre	71
Montgomery Ward	54⅝
Nash Kelvinator	17½
New York Central	24½
Northern Pacific	21⅝
Penn. Railway	36⅝
Phillips Pete	51⅞
Pullman	49½
Radio	11
Republic Steel	22⅜
Reynolds' Tobacco	33
Safeway Stores	63½
Standard Oil, N.J.	61
Sears Roebuck	102½
Southern Pacific	42
Studebaker	23½
Texas Corp.	54⅝
Texas Gulf	46
Union Carbide	86
Union Oil, Cal	24½
Union Pacific	127
United Aircraft	30
United Gas Imp	17½
United Fruit	93½
U.S. Rubber	57
U.S. Steel	62¼
U.S. Smelting	60½
Westinghouse Electric	128½
Western Union	47⅞
Woolworth	44⅞
Youngstown Sheet	48¾
Zenith Radio	39⅛

CO-OPERATIONS COUNTS

LONDON (CP). — British soldiers, Italian prisoners of war and civil defence workers have been working together at London coal dumps in an effort to solve the city's coal-shortage and delivery problems.

Closing Averages

(James Richardson & Sons)

TORONTO

Twenty industrials, 137.89, up .18.
Twenty golds, 118.88, up .17.
Ten base metals, 77.77, off .07.
Fifteen Western oils, 20.91, off .33.
Total sales, 2,276,000.

MONTREAL

Twenty industrials, 96.2, off .1.
Ten utilities, 60.5, off .1.
Thirty combined, 84.3, off .1.
Ten pulp and paper, 197.36, off 1.40.
Fifteen golds, 88.29, up .09.
Total sales, 258,000.

Toronto Stocks

TORONTO, March 16 (CP). — The general tone was strong in the late period of today's Toronto Exchange market, following a mildly soft appearance earlier. The sensational performance of Quemont, which sold up to $4.95 in heavy trading, pulled the market into action again late in the day on firming prices. Volume was about 2,200,000 shares.

MINING SECTION

(Island Investment Co., Ltd.)

	High	Low	Close
Aldermac			.15¼b
Anglo-Huronian	9.35	9.15	9.35
Armistice			.29b
Aumaque	.92	.87½	.88½
Aunor			3.00b
Bagamac	.20	.19½	.19½
Base Metals	.21	.17	.20
Beac. Exploration	2.15	1.98	2.10
Beattie	1.65	1.60	1.61
Bidgood Kirkland	.38½	.37	.37
Bobjo	.30½	.27	.30
Bonetal			.24
Bralorne			17.25b
Brodian Porcupine			.71b
Buffalo Ankerite			5.70b
C. & E.			1.90
Canadian Malartic			1.07
Cariboo Gold Q			2.15b
Central Patricia	2.45	2.35	2.40
Cochenour Willans	3.70	3.30	3.45
Chesterville	1.90	1.85	1.88
Chrom. M. & S.			1.32b
Cons. Smelters	58.00	57.75	57.87½
Coniaurum			1.58
Conwest	1.40	1.28	1.35
Dome			27.50
East Malartic	2.76	2.70	2.73
Falconbridge			5.00
Francoeur	.69	.65	.68
Giant Yellowknife	8.75	8.60	8.65
God's Lake	.83	.70	.79
Goldale			.35
Golden Gate	.13	.12½	.13½
Gunnar Gold	.39	.36	.38½
Halnor			3.55
Hard Rock	.81	.79	.79
Harker Gold	.09½	.09	.09½
Hollinger	11.87½	11.50	11.50
Home Oil	4.10	4.00	4.00
Howey	.41½	.41	.41
Hudson Bay M. & S.	32.25	32.00	32.12½
Intl. Nickel			35.75
Jason			.33b
Kerr Addison	12.75	12.50	12.62½
Kirkland Lake	1.17	1.16	1.16
Lake Dufault	1.26	1.25	1.25
Lakeshore	23.00	22.75	22.75
Lamaque G.			7.35
Leitch Gold	1.40	1.35	1.35
Little Long Lac	1.35	1.30	1.35
Louvicourt	2.09	1.97	1.99
Macassa	4.10	4.00	4.00
Madsen Red Lake	2.45	2.40	2.40
Malartic Goldfields	3.45	3.40	3.45
Mining Corpn.	4.75	4.25	4.75
McKenzie Red Lake	1.45	1.40	1.44
McWatters	.27	.26½	.27
McIntyre			65.00
McLeod Cockshutt	2.55	2.50	2.55
Moneta	.80	.78	.79
Negus	1.55	1.50	1.55
Nipissing			2.70b
Noranda	54.62½	54.00	54.00
Normetal			.78
O'Brien	2.55	2.40	2.40
Omega	.36½	.36	.36
Pamour	1.51	1.50	1.50
Paymaster	.40	.38	.40
Pend Oreille			1.50b
Perron Gold			1.40
Pickle Crow	3.25	3.20	3.25
Pioneer	5.95	5.85	5.85
Powell Rouyn	1.16	1.12	1.13
Premier	1.86	1.84	1.86
Preston East Dome	2.96	2.93	2.96
Privateer			.41b
Queenston	1.10	1.05	1.05
San Antonio	4.45	4.35	4.40
Senator Rouyn	.42	.39	.39
Sherritt-Gordon	.80	.77	.77
Sigma	14.62½	14.50	14.50
Siscoe			.64b
Sladen Malartic	.51	.50½	.51
Steep Rock	3.05	3.00	3.00
Sturgeon R.			.32b
Sullivan	1.78	1.65	1.70
Sylvanite	2.85	2.80	2.85
Toburn	1.50	1.45	1.45
Upper Canada			2.03b
Ventures			15.00
Waite Amulet	4.75	4.70	4.70
Wright-Hargreaves	4.18	4.05	4.10
Wasa Lake	1.70	1.62	1.70

INDUSTRIAL SECTION

(Hagar Investments, Ltd.)

	Bid	Asked
Associated Breweries	22¾	23
Bathurst "A"	17	17¼
Bell Telephone	164	164½
Brazilian	24½	24¾
B.A. Oil	24¾	25¼
B.C. Power "A"	23	24
Canadian Car & Fdry.	11	12
Canadian Car & Fdry., Pfd.	28	29¼
Canada Steamships	13	13¾
Canada Steamships, Pfd.	43	45½
Canadian Canners, Com.	15½	16½
Canadian Canners "B"	18¼	
Canadian Celanese	46¼	
C.P.R.	13¼	14
Consolidated Paper	8¾	9
Consolidated Smelters	57¾	57⅞
Distillers-Seagrams	48¾	49½
Dominion Bridge	29¾	30
Dominion Steel & Coal "B"	7⅝	7¾
Ford of Canada "A"	26¾	27¼
Gatineau	11½	12
Gatineau, Pfd.	98	99
Goodyear	93	94
Hiram Walker	71½	72
Hiram Walker, Pfd.	21¾	22
Imperial Oil	14¼	14⅝
Intl. Nickel	35¾	35⅞
Intl. Petroleum	23⅝	23¾
Loblaw "A"	27	27½
Loblaw "B"	26	26½
McColl-Frontenac	10½	11
McColl-Frontenac, Pfd.	105½	107
Massey-Harris	8¾	9
Massey-Harris, Pfd.	22¼	22½
Montreal Power	20½	21¼
National Breweries	40	
National Steel Car	18½	19
Ogilvie		27
Shawinigan	17½	17¾
Simpson's, Pfd.	104½	105
Steel of Canada	71	73
Steel of Canada, Pfd.	74	76
United Steel	4¼	4¾
George Westons, Com.	18¾	19
George Westons, Pfd.	100	100½
West. Can. Flour, New, Pfd.	41¾	42

Toronto Unlisted Stocks

(James Richardson & Sons)

	Bid	Asked
Amalgamated Larder	1.32	1.37
American Yellowknife	.30	.32
Argonaut	.45	.50
Ace Y.K.	.28	.30
Amber Oils	.38	.40
Beycourt	1.10	1.15
Blondor	.33	.35
Bravo	.24	.27
Captain Y.K.	.30	.33
Courageous	.27	.29
Columbier	.20	.23
Dickenson	.35½	.37
East Amphi	.34	.37
Discovery	.33	.35
Hosh Malartic	.21	.23
Kamlac	.40	.43
Horne Fault	.29	.32
Karrand	.30	.32
Lynx	.87	.92
Magnet Consolidated	.50	.53
Lasalle	.57	.60
Marbenor	.41	.45
Martin McNeely	.17	.19
Mate Y.K.	.27	.30
Norcourt	.33	.36
Nib Yellowknife	.26	.29
Pensive Y.K.		.27
Rand Malartic	.39	.41
Rebair	.57	.61
Rich Group	.35	.37
Sava	.27	.30
Regcourt	1.00	1.05
Saxa	1.00	1.10
Tiffany	.15	.18
Sunbeam	.09½	.10½
Wingait	.40	.42
Yellowrex	.67	.73
Young Davidson	.32	.34
Seventh Malartic		.26
Wakeko		.20

Egg Market

These prices are obtained daily from the office of the Dominion Government Poultry Products Inspection Service, Victoria, G 2492.

To producer:

Grade "A" large	30
Grade "A" medium	28
Grade "A" pullets	20
Grade "B"	20

To wholesaler:

Grade "A" large	35
Grade "A" medium	33
Grade "A" pullets	25
Grade "B"	25

Vancouver Stocks

VANCOUVER, March 16 (CP).—Golds were still down on Vancouver Stock Exchange today. Oils held fairly steady. Total turnover amounted to 101,257 shares.

(Mara, Bate & Co., Ltd.)

OILS	Bid	Asked
Anglo-Canadian	.98	1.00
A.P. Con.	.17	.19
C. & E. Corp.	1.93	1.95
Calmont	.27	.28
Commoil	.24	
Commonwealth	.40	
Dalhousie	.34	
Davies Pete.	.15	.17½
East Crest		.18
Foothills	1.40	1.55
Highwood Sarcee	.11	.13
Home Oil	4.05	4.15
Mercury	.07½	.08½
McDougall Segur	.09	.09½
Mill City	.07½	
Model	.18	.24
National Pete.	.10	.14
Okalta	.52	.55
Pacific Pete.	.52	.58
Royal Canadian	.04¼	.04½
Royalite	21.00	
Vanalta	.11	.11½
Vulcan	.29	.30
MINES		
Bayonne Cons.	.11½	
Bralorne	17.30	17.50
Bridge River Cons.	.18	.19
Bridge River Ext.	.13	.14
Cariboo Gold	2.10	2.15
Dentonia	.07½	.07¾
Golconda	.14	.16
Grandview	.13	.16
Grull Wihksne	.14½	.15¾
Hedley Mascot	.90	.91
Island Mountain	1.23	1.28
Jason	.33	.35
Kootenay Belle	.30	
Minto	.09½	.10½
Oleary Malartic	.25	.26
Pioneer	5.90	6.05
Premier Border	.05½	.06
Premier	1.83	1.85
Privateer	.40	.41
Quatsino Copper	.02½	.03½
Red Hawk	.07½	.08½
Reeves-McDonald	.30	.33
Reno	.07	.08
Salmon	.13	.13½
Sheep Creek	1.25	1.27
Silback Premier	.80	.88
Surf Inlet	.19	.19½
Taylor Bridge	.53	.54
Whitewater	.03½	.04
Wellington	.02	.02½
MISCELLANEOUS		
Capital Estates	4.50	4.80
Coast Breweries	1.97	2.00
United Distillers	4.05	

Winnipeg Grain

WINNIPEG, March 16 (CP).—Large export sales of wheat and flour again were reported to the United Kingdom today on the Winnipeg Grain Exchange. Traders estimated the wheat business at 2,000,000 bushels and the flour at 1,500,000 equivalent bushels of wheat. Trade in coarse grains again was slow.

(H. A. Humber, Ltd.)

Rye—	Open	High	Low	Close
May	131	131⅝	130¼	131⅝
July	123½	124⅝	123½	124½
Oct.	111⅝	113	111⅝	112¾

CASH GRAIN

Oats—	
No. 2 C.W.	51½
Track	51½
Barley—	
No. 3 C.W.	64¾
Track	64¾
Rye—	
No. 2 C.W.	129⅝
Track	130¼

Chicago Grain

CHICAGO, March 16 (AP).—Wheat today regained some of the losses suffered in yesterday's sharp closing break, but the recovery was far from complete. Other grain futures were about steady to firm with rye at times up more than a cent.

(H. A. Humber, Ltd.)

	Open	High	Low	Close
Wheat—				
May	171	171⅛	170¼	170½
July	160	160½	158⅞	159⅞
Sept.	155½	156	154⅝	155
Rye—				
May	113¼	114⅛	111	114¼
July	112⅝	112½	111¼	112⅜
Sept.	107½	107⅝	106½	107⅝
Oats—				
May	66½	67	66¼	66⅞
July	60⅝	60½	60	60⅝
Sept.	57½	57⅝	57	57⅝
Corn—				
May	114¼	115	114⅛	114⅞
July	112⅝	112½	112	112⅛
Sept.	109½	109¼	109⅛	109½

Stocks and Bonds

(A. E. Ames & Co., Ltd.)

	Bid	Asked
Aluminum Pfd.	103¼	
Beatty Bros. "A"	30	31
Bell Telephone	164½	164¾
B.A. Oil	24¾	25¼
B.C. Power "A"	22½	
Bralorne	17¼	17½
Brazilian Traction	24⅝	25
Burlington Steel	11½	12
Canadian Celanese	46½	
Canadian Pacific Railway	13¼	14
Can. Steamship Pfd.	42½	45¼
Con. Mining & Smelting	57¾	58
Fanny Farmer	37½	38¼
Ford of Canada "A"	26¾	27
Gatineau Power 5% Pfd.	97½	99
Imperial Oil	14¾	15
Imperial Tobacco	12¾	13
Int. Metal Indust. 6% Pfd.	105½	106
Int. Nickel	35½	35¾
Int. Petroleum	23⅝	23¾
Loblaw Groc. "A"	26½	27
Montreal L.H. & Power	20¾	21¼
Noranda	54½	55
Page-Hersey Tubes	109	110
Shawinigan W. & P.	17¾	18
Steel of Canada	71	73
Hiram Walker G. & W.	71	71½
Bank of Montreal	17½	17¾
Royal Bank	16¼	
Canadian Bank of Commerce	14¼	14½
Dominion Bank	18¼	18¾
United Steel	4⅝	4¾
Walker, Gooderham, com.	71	72
Walker, Gooderham, pfd.	21½	22¼
Winnipeg Electric, com.	6¾	7
Winnipeg Electric, pfd.	77	

Montreal Stocks

MONTREAL, March 16 (CP).—The trend was higher on the stock market today. Joliet continued its week-old upswing and moved up 7 cents to a new top in mines. Among other issues prominent lately, Mining Corporation, Louvicourt and Cartier also posted increases. Quemont slipped.

(James Richardson & Sons)

	Bid	Asked
Canadian Investment Fund		4.50
Canadian Bank of Commerce	14½	15
Dominion Bank	17½	19
Bank of Montreal	17¾	17⅞
Bank of Nova Scotia		28¾
Royal Bank	16	16¼
Abitibi, com.	2⅞	3
Abitibi, pfd.	47	47¼
Algoma Steel	15¼	16½
Aluminum, com.	105	106
Aluminum, pfd.	103¼	
Asbestos Corp.	20¾	21
Bathurst "A"	16¾	17
Bell Telephone		164
Brazilian Traction	24½	24⅞
B.A. Oil	25	25¼
B.C. Packers	26	27
B.C. Power "A"	22½	23
Building Products	20¼	21
Bulolo Gold	19½	20
Canada Cement	9¾	10
Canada Malting	46	51
Canada Northern Power	9¼	9½
Canada Steamships, com.	12½	13
Canada Steamships, pfd.	42½	45
Canadian Breweries	12	12½
Canadian Breweries, pfd.	45½	46
Canadian Bronze, com.	39	40½
Canadian Car & Fdy., com.	11	11½
Canadian C. & F., new, pfd.	29	29¼
Canadian Celanese	46⅝	
Canadian Dredge & Dock	21½	22
Canadian Industrial Alcohol	6½	
Canadian Locomotive	17	17½
Canadian Pacific Railway	13¼	14
Canadian Vickers, com.	5	5½
Canadian Vickers, pfd.	52	54
Cockshutt Plow	10½	11½
Commercial Alcohol	3½	3¾
Consolidated Paper	8¾	8⅞
Consumers Glass	34	35
Crown Cork & Seal	38½	39
Distillers Seagrams	48¾	49¼
Dominion Bridge	29½	30½
Dominion Engineering	35	35½
Dominion Oilcloth & Lino	32	38
Dominion Woollens	7½	8½
Dominion Steel & Coal "B"	7½	7¾
Dominion Stores	14½	15¼
Dominion Tar & Chemical	14¾	15
Dominion Textile	73½	74
Donnacona Paper	10½	10¾
Dryden Paper	9½	9¾
Fairchild Aircraft	2½	2¾
Fleet Aircraft	3½	3¾
Ford of Canada "A"	27	27½
Foundation Co.	21¾	22
Fraser Co. Voting	41¾	41½
Gatineau Power	11	11½
General Steel Wares	15¾	16
Gypsum, Lime & Alabastine	10	10¼
Hamilton Bridge	6⅞	7
Howard Smith		22½
Imperial Oil	14¾	15
Imperial Tobacco	12¾	13⅛
International Bronze Powder	17	18
International Nickel	35⅝	36
International Paper	26½	26¾
International Petroleum	23¼	23⅝
International Power	28	29
Lake of the Woods	25	26
Maple Leaf, com.	13½	13¾
Maple Leaf, pfd.	18	18¾
Massey-Harris, com.	8¾	9
Massey-Harris, pfd.	22	22½
McColl-Frontenac, com.	10½	11
Mitchell, Robert	24½	25
Montreal Power	20½	21
National Breweries	40¾	41
National Steel Car	18⅝	18¾
Ogilvie Flour	25	25¼
Page-Hersey	107	110
Powell River	18½	19⅛
Power Corp.	7½	8
Price Bros.	36	36¼
Quebec Power	15½	16
St. Lawrence Corp.	3¼	3½
St. Lawrence Corp., pfd.	19½	20
Shawinigan Power	17½	17¾
Sicks' Breweries	22½	23
Simon, H. & Son	16½	
South Canada Power	11¾	14½
Tooke Bros., new		92

London Stocks

LONDON, March 16 (AP).—British stock closings: Austin Motors "A," 34s; Babcock & Wilcox, 53s; Boots, 56s; Central Mining, £20 3-4; Consolidated Goldfields, 70s; Courtaulds, 54s 9d; Crown, £7 1-2; De Beers, £15 7-8; East Geduld, £9 1-2; H.B.C., 74s; London Midland Railway, £29 1-4; Metal Box, 90s 9d; [illegible] 4s 6d; Rand, £8 3-8; Springs, 15s 3d.

Bonds: British 2 1-2 per cent Consols, £83 1-16; British 3 1-2 per cent War Loan, £105; British Funding 4's, 1960-90, £115 1-2.

Local Wholesale Produce Market

According to wholesalers, the potato shortage has been temporarily alleviated this week by shipments from Lethbridge, and they expect the supply situation to be satisfactory for the balance of the month. Early in April, however, they expect that the Wartime Prices and Trade Board will have to arrange for a supply from other parts of Canada.

A car of Coachella grapefruit arrived on the row yesterday and a car from Texas is expected Monday.

Among arrivals due today is a carload of Okanagan Newtown apples, a shipment of pineapples, carload of bunch carrots, yams and green peas.

Cauliflower is plentiful, with shipments arriving from California. Cabbage is expected on Monday, along with a shipment of celery.

Lettuce is advancing in price. Wholesalers state the quality is not good and the supply will be scarce for the next three weeks. The tomato market will advance in two weeks.

Banana squash arrived yesterday from California. The quality is good.

Canadian Bonds

(T. H. Burns & Co., Ltd.)

	Bid	Asked
1st Victory Loan 3%, 1951	104.50	105.50
2nd Victory Loan 3%, 1954	103.00	104.00
3rd Victory Loan 3%, 1956	102.00	103.00
4th Victory Loan 3%, 1957	100.75	101.75
5th Victory Loan 3%, 1959	100.00	101.00
6th Victory Loan 3%, 1960	99.75	100.75
7th Victory Loan 3%, 1962	99.50	100.25
Alberta 4%, 1954	97.00	99.00
British Columbia 3½%, 1956	102.00	104.00
Manitoba 4%, 1950	101.50	
Saskatchewan 6%, 1952	95.50	98.00
Can. Nat. Rly. 3%, 1953	102.00	103.00
B.C. Power 4½%, 1960	101.50	103.50
Can. Pac. Rly. 3½%, 1951	103.00	105.00
Cons. Paper 5½%, 1961	105.50	107.50
Massey-Harris 4½%, 1954	101.50	103.50

Foreign Exchange

NEW YORK, March 16 (AP).—Closing foreign exchange rates follow (Great Britain in dollars, others in cents):

Canadian dollar in New York open market, 9 3-4 per cent discount or 90.25 United States cents, up .12½ of a cent.

Europe — Great Britain, official buying $4.02; selling $4.04.

Latin America — Argentina, free 25.10, unchanged; Brazil, free 5.25; Mexico, 20.65.

Adams River Power

First request to the as yet unconstituted British Columbia hydro-electric commission was launched into official channels yesterday when the Legislature's Committee on Agriculture endorsed a resolution requesting development of Adams River, in the Salmon Arm area.

The resolution, from the Martin Prairie Farmers' Institute and Livestock Association, asked governmental development of power on Adams River and contended storage dams would bring into production, through irrigation, 28,000 acres between Lytton and Salmon Arm. The development, the resolution said, needed cheap power.

Four Victorians Highly Honored

Included in a list of 136 honors and awards announced yesterday by the Department of National Defence, Ottawa, for the European theatre of war, are four Island men. They are: Major Julius Robert Convers Hewitt,

MAJ. J. R. C. HEWETT, O.B.E.

O.B.E.; Brig. George Edward Robert Smith, O.B.E.; Major Paul Raymond Layard, O.B.E., and Sgt. Albert Ernest MacDonald, M.M.

Brig. Smith, 44, was born in Victoria on February 27, 1901. At the time of his appointment to the rank of major in the Canadian Active Army, September 1, 1939, he was a resident of Ottawa. He is a graduate of Royal Military College, Kingston, and holds a permanent force commission. He is married and has two children, Marion, 15, and Victor, 12. His wife, Constance, lives at Ottawa.

Major Hewitt, 36, who has been serving overseas with the Royal Canadian Artillery, was born in China, and prior to his appointment as lieutenant with the Canadian Army, he was employed as a land surveyor with the firm of Musgrave, Whyte & Moffet here. He proceeded overseas in December, 1940. His wife, Alma, with their two children, Heather Grace, seven, and Barry Julius, five, resides at 552 Falkland Road.

Maj. Layard, 27, was born in London, Ont., and resided at Kingston, Ont., prior to enlistment in the army. He was appointed to the rank of lieutenant in September, 1939, proceeding overseas in August, 1940. He has been serving with the R.C.C.S., and was promoted to the rank of captain in December, 1941, and in June, 1942, was promoted to major. His mother, Mrs. Mary L. Layard, lives at Ganges.

Sgt. MacDonald, 25, has been serving overseas with the Canadian Infantry Corps since August, 1941. Born at Penticton, he was employed as a grocery clerk here prior to enlistment in September, 1939. His wife and four-year-old daughter, Jacqueline Marguerite, reside at 942 Balmoral Road.

Chemists Form Group

Organization meeting of the Vancouver Island section of the Chemical Institute of Canada was held on Thursday night at the Department of Mines laboratory. G. C. B. Cave was elected president, Miss Elizabeth McLagan secretary and S. Metcalfe treasurer.

Mr. Cave gave an illustrated lecture on chemical analysis and described some of the modern analytical instruments used by the laboratory.

The Chemical Institute of Canada was formed in June, 1944, to serve as a single national chemical organization in response to an overwhelming mandate by Canadian chemists and chemical engineers. There is a class of membership for any person who is interested in any branch of chemistry or chemical engineering. The qualifications for professional membership are established at a high level, Mr. Cave explained.

Y.M.C.A. Activities

Hartley Fowler, national world service director for the Y.M.C.A. in Canada, inspected war service work during a two-day stay here. He left yesterday on his way east to attend the National Youth Conference of the Y.M.C.A. at Ottawa.

In a talk to the Y.M.C.A. board of directors, Mr. Fowler outlined the expansion of existing facilities throughout the Dominion, mentioning particularly the Sports College of the Air, a Y.M.C.A. sponsored program over the C.B.C. network with 35,000 members. The program began nine months ago with the object of presenting sports items of interest to young fans.

Dealing with sports, he quoted figures to illustrate the large contribution of the association in making sports equipment available to the armed forces overseas.

Reports of the various committees were received by directors. Membership during February showed an increase of 11. In the physical department, 231 sessions were held in February, with an attendance of 3,168, the largest for the month since 1940. The So-Ed committee report showed an attendance of 2,138 for 71 sessions.

Emphasis was laid on the efforts of the Victoria Committee of the Canadian Youth Commission, particularly on their debate, "Giving the Franchise to 18-Year-Olds." Reports of the Camera Club, the public speaking club and the boys' work department were also received.

Your Daily Forecast

By EDWARD A. WAGNER

PLANETARY GUIDE FOR SATURDAY, MARCH 17, 1945

Keywords for the Day: "Progress, Co-operation, Ideals."

Saturday in General: Prior to 8:42 p.m. comprises the best portion of Saturday, especially in the period between 7 and 8:42 p.m. which favors having dinner with someone. Gain or give advice, formulate plans and decisions. Attend to writings, papers; gain information. After this time (8:42 p.m.) a more cautious and diplomatic attitude is wise, especially in transit and in dealings with others.

If March 17 Is Your Birthdate: "Many happy returns." Famous persons born on this date include Bobby Jones, golf champion; Clara Morris, actress and author; G. W. MacFarlane, financier and statesman.

Your Year Ahead: This should be a busy year for you. Progress is favored, especially in partnership or in association with others. Forward public activities and mix with people. You tend to benefit through others.

Released by Consolidated News Features, Inc.

RECEIVE APPLES DAILY

British Columbia legislators are continuing their effort to clean up the record 1944 Okanagan fruit crop and they are doing it with considerable gusto and enjoyment. Each member of the Assembly is receiving his daily apple, freshly polished and waiting on his, or her, desk.

They are the Delicious variety from the sunny Okanagan Valley and were sent to the Legislature through the interest of W. A. C. Bennett (Conservative Coalition, South Okanagan).

A. E. AMES & CO.
LIMITED
INVESTMENT SECURITIES
NEW YORK MONTREAL — VANCOUVER TORONTO — WINNIPEG LONDON ENGLAND
Union Building, 1205 Government Street, Victoria — Telephones: E 4171-2-3

TO BUY OR SELL STOCKS OR BONDS
HAGAR INVESTMENTS G-4121-22-23
View at Broad
To buy or sell a security or to obtain a quotation we can give you immediate service

INQUIRIES INVITED FOR
Dominion, Provincial and Corporation Bonds
GILLESPIE, HART & CO., LTD.
Established Over a Quarter of a Century
611 FORT ST. — STOCKS — INSURANCE — BONDS — PHONE G 1181

B.R. CON
We have just prepared a special folder, with maps and illustrations, on BRIDGE RIVER CONSOLIDATED. This brochure covers the financial set-up, history, present and future plans of the company, and should prove of great value to those interested in the comprehensive development of this rich gold-producing area.
Write Us Today for a Free Copy
Nelson & Company, Ltd.
Telephone MArine 0341
475 Howe Street — Vancouver, B.C.

Radio Owners of Fairfield
We have opened a RADIO SERVICE SHOP at FIVE POINTS where we will be pleased to give you the benefit of our 20 years' experience in radio repairing.
WOOD'S RADIO SERVICE
Fairfield and Moss. — Phone E 2423

The Women's Round Table Discussion Group Presents
"RADIO FORUM"
Topic: "What Does an Art Centre in Victoria Mean to You?"
SPEAKERS: Hon. Mark Kearley, chairman of Vancouver Island Region of the Federation of Canadian Artists; Mrs. C. S. Beals, former president, Victoria Musical Art Society; John Kyle, president, Island Arts and Crafts Society.
CJVI - TONIGHT 9:30 - 1480

Saturday Radio Programs

	CJVI—1480 kc.	CBR—1130 kc.	KIRO—710 kc.	KOMO—1000 kc.	KJR—950 kc.	KOL—1300 kc.
8:00	News	C.B.C. News	News; Let's Pretend	Jamboree	Breakfast Club	Larry Meier
8:15	Wake Up Time	Pick of the Hits	Let's Pretend	Jamboree	Breakfast Club	Coffee Pot Parade
8:30	Music	Favorite Waltzes	Billie Burke	Ed. McConnell	Breakfast Club	Face the Music
8:45	Music	Favorite Waltzes	Billie Burke	Ed. McConnell	Breakfast Club	Jerry Morris
9:00	B.B.C. News	B.B.C. News	Theatre of Today	Alex Drier	News	News
9:15	Riding the Range	Juniors' Melodies	Theatre of Today	Consumer's Time	Western Serenader	Timely Tips
9:30	Scrapbook	Scrapbook	Shop and Swap	Atlantic Spotlight	Shopper	Don Isham
9:45	Scrapbook	Scrapbook	Shop and Swap	Atlantic Spotlight	Collins Calling	Arizona Joe
10:00	Roller Rhythms	Jazz Concert	Grand Central Stn.	Music as You Like It	Jazz Concert	News
10:15	Roller Rhythms	Jazz Concert	Grand Central Stn	Calling All Girls	Jazz Concert	Health News
10:30	News	Organ Echoes	Report to Nation	The Baxters	Soldiers with Wings	Symphonies
10:45	Novatime	C.B.C. News	Report to Nation	James Abbe	Soldiers with Wings	Symphonies
11:00	Swing Classics	Opera	Mary Lee Taylor	Opp'rtunity Theatre	Opera	Symphonies
11:15	Swing Classics	Opera	Mary Lee Taylor	Opp'rtunity Theatre	Opera	Symphonies
11:30	Music by Cugat	Opera	Carolina Hayride	Musicana	Opera	Science Excursions
11:45	Music by Cugat	Opera	Vice-Pres. Truman	Gov't Speakers	Opera	Orchestra
12:00	Two Grands	Opera	Vice-Pres. Truman	Orchestra	Opera	News
12:15	Man With Song	Opera	News Final	Orchestra	Opera	Gay Nineties
12:30	Newscast	Opera	Know Your Farmer	Orchestra	Opera	Music to Remember
12:45	Novelties	Opera	Job for Tomorrow	Orchestra	Opera	Music to Remember
1:00	Merry-Go-Round	Opera	Washington Report	Doctors Look Ahead	Opera	Memo
1:15	Merry-Go-Round	Opera	Destination	Doctors Look Ahead	Opera	Patterns in Ivory
1:30	Merry-Go-Round	Opera	Assignment Home	America United	Opera	Music
1:45	Merry-Go-Round	Opera	Assignment Home	Treasury Salute	Opera	Music
2:00	Music Lovers	Musical Program	Orchestra	Grand Hotel	Unannounced	Sports Parade
2:15	Music Lovers	Musical Program	Orchestra	Grand Hotel	Unannounced	Sports Parade
2:30	Music Lovers	Eyes Front	Orchestra	Wedgwood Blue	Unannounced	News
2:45	Music Lovers	Eyes Front	Orchestra	Religious Talk	Hello, Sweetheart	Island Melodies
3:00	Tropical	Tropical	Newsreel	Victory Gardening	News Reporter	Montezuma Halls
3:15	C.B.C. News	C.B.C. News	People's Platform	Living Today	Sport Stories	Montezuma Halls
3:30	Musical	Curtain Echoes	People's Platform	Rupert Hughes	Speaking of Books	Hawaii Calls
3:45	B.B.C. News	B.B.C. News	World Today	Religion in News	Labor Show	Hawaii Calls
4:00	Rhythm Review	Rhythm Review	Question Box	Our Foreign Policy	Correspondents	Eagle in Britain
4:15	People Ask	The Gaelic Hour	Coast Guard	Our Foreign Policy	War Labor Board	Eagle in Britain
4:30	Sports College	Sports College	Children's Hour	John Vandercook	Land of the Lost	Howard Costigan
4:45	Sammy Kaye	This Week	Children's Hour	Old Corral	Land of the Lost	Pan Americans
5:00	Duo-Pianists	Ici L'on Chante	Danny Kaye	War Agencies	P.-T.A.	News
5:15	Duo-Pianists	Ici L'on Chante	Danny Kaye	News	News	Remembrance
5:30	Jazz Revue	Musical Varieties	Sports Page	Voice of the Army	Symphony	Symphony
5:45	Jazz Revue	Musical Varieties	News	Elmer Peterson	Symphony	Symphony
6:00	News	N.H. League	Your Hit Parade	Barn Dance	Symphony	Symphony
6:15	Cmnd. Performance	N.H. League	Your Hit Parade	Barn Dance	Symphony	Symphony
6:30	Pop Session	N.H. League	Your Hit Parade	Can You Top That?	Spotlight Bands	News
6:45	Pop Session	N.H. League	Saturday Serenade	Can You Top That?	Spotlight Bands	Musicale
7:00	Andy Russell	N.H. League	Saturday Serenade	Judy Canova	Manhattan Music	W. P. Priestley
7:15	Andy Russell	N.H. League	Mayor of the Town	Judy Canova	Manhattan Music	Sperry
7:30	Night in Britain	Organ Music	Mayor of the Town	Grand Ol' Opry	Unannounced	Red Rider
7:45	Night in Britain	Western Crossroads	News	Grand Ol' Opry	Unannounced	Red Rider
8:00	Ask the Listeners	Leicester Square	America in the Air	Truth, Cons'quences	Dance Music	Theatre of the Air
8:15	Ask the Listeners	Leicester Square	America in the Air	Truth, Cons'quences	Dance Music	Theatre of the Air
8:30	I Sustain Wings	Share the Wealth	The F.B.I.	Gaslight Gaieties	Leland Stowe	Theatre of the Air
8:45	I Sustain Wings	Share the Wealth	The F.B.I.	Gaslight Gaieties	Night Lyrics	Theatre of the Air
9:00	Dr. J. M. Thomas	Workshop	This Is My Story	Youth Rally	Meet Your Navy	News
9:15	Music by Shaw	Workshop	This Is My Story	Youth Rally	Meet Your Navy	Dream Boat
9:30	Woman's Forum	Orchestra	Music	Three Sons Trio	News	Ave Maria
9:45	Woman's Forum	Western Serenaders	Don't Believe It	For the Girls	Gospel Hour	Ave Maria
10:00	News	C.B.C. News	Five Star Final	News	Magic Hour	Organ Moods
10:15	Peter Dawson	Orchestra	News	Parade of Crooners	Magic Hour	Organ Moods
10:30	Orchestra	Barn Dance	Britain Reports	Parade of Crooners	Magic Hour	Broadway Echoes
10:45	Orchestra	Orchestra	Talks	Orchestra	Magic Hour	Broadway Echoes
11:00	Orchestra	Orchestra	Wally Anderson	A.P. News	Rhythm Changes	News
11:15	Orchestra	Orchestra; News	Wally Anderson	Evening Reveries	Rhythm Changes	Music in the Night
11:30	Dancing Party	Milton Charles	Famous Bands	Evening Reveries	Roseland Ballroom	Xavier Cugat
11:45	Dancing Party	Milton Charles	News for Alaska	Barbara and Buss	Roseland Ballroom	Dance Band

CKWX—980 kc.

Morning—News, 9; Home Service News, 9:15; Let's Get Together, 8:30; News, 9; The People Ask, 9:15; Concert Caravan, 9:30; News Bulletins, 10; Housewives Quiz, 10:15; News, 10:45; Beauty Box, 11; Schools on the March, 11:15; Little Show, 11:30. Afternoon—News, 12; Luncheon Concert, 12:15; Music for Moderns, 12:30; Melody Gems, 1; Western Serenaders, 1:15; Swing Show, 1:30; News, 2:30; Band, 2:45; Halls of Montezuma, 3; Hawaii Calls, 3:30; Concert Album, 4; News, 4:30; Parade of Bands, 4:45; Safety Club, 5; Our Fellowship, 5:30; United Church News, 5:45; Buster Morgan, 6; Dinner Diversions, 6:15; News, 6:30; Evening Cocktails, 6:45; Chapel Chimes, 7; News, 7:30; To Think About, 7:45; Chicago Theatre, 8; The Circle, 9; Orchestra, 9:30; Musical Cavalcade, 9:45; News, 10; Orchestra, 10:15; At Close of Day, 10:30; Orchestra, 10:45; News, 11; Slumber Time, 11:15.

CJOR—600 kc.

Morning—News, 8; Musical [illegible], 8:15; Brodie, 8:30; [illegible] 9; Ranch House, 9:30; Music He Says, 9:45; Party [illegible], 10; News, 10:15; Pro Rec on Parade, 10:30; News, 10:45; Week End Review, 11. Afternoon—Tunes, 12; Dance Hour, 12:15; Disc Dispenser, 12:30; Dance Hour, 12:45; Symphonette, 1; Billy Browne, 2; Novatime, 2:30; News, 3; Jesting, 3:15; Billy Browne, 3:30; Revolution in Rhythm, 4; News, 4:45; Today's Adventure, 5; Home Folks Frolic, 5:15; Corn Cob, 5:30; Science and Agriculture, 5:45; News, 6; Club 600, 6:15; Pop Session, 6:30; Cosmopolitan Cafe, 7; Dancing Party, 7:15; News, 8; Red Cross, 8:15; I Sustain Wings, 8:30; Dick Dispenser, 9; Embassy, 9:15; Norman Cloutier, 10; Commodore Cabaret, 10:30; Lullaby Land, 11:15.

Today's Highlights

8:30 a.m.—Favorite Waltzes, CBR.
9:30 a.m.—Children's Scrapbook, CJVI, CBR.
10:30 a.m.—Symphonies, KOL.
12:30 p.m.—Know Your Farmer, KIRO.
1:00 p.m.—Doctors Look Ahead, KOMO.
2:00 p.m.—Grand Hotel, KOMO.
3:30 p.m.—Hawaii Calls, KOL.
5:00 p.m.—Danny Kaye, KIRO.
5:30 p.m.—Symphony, KJR.
8:30 p.m.—Gaslight Gaieties, KOMO.

CJVI Newscasts

8:00 a.m., 10:30 a.m., 12:30 p.m., 6:00 p.m., 10:00 p.m.

In addition, CJVI broadcasts a one-minute news resume every hour on the hour, from 7 a.m. to 10 p.m. and a five-minute summary at 11 p.m.

B.B.C. broadcasts direct from London at 9 a.m. and 3:45 p.m. daily over CJVI.

Sunday Radio Programs

	CJVI—1480 kc.	CBR—1130 kc.	KIRO—710 kc.	KOMO—1000 kc.	KJR—950 kc.	KOL—1300 kc.
8:00	Wings of Song	Silent	News	The Eternal Light	Correspondent	Symphonics
8:15	Wings of Song	Serenade	Bluejacket Choir	The Eternal Light	Chester Bowles	Symphonics
8:30	Evangelistic	Melodic Moods	Invit'n to Learning	Visiting Nurse	Church of People	Symphonics
8:45	Evangelistic	Melodic Moods	Invit'n to Learning	Melodies	Frank and Ernest	Symphonics
9:00	B.B.C. News	B.B.C. News	Salt Lake Organ	News	War Journal	News
9:15	Wings of Praise	Neighborly News	Salt Lake Organ	Hollywood Temple	War Journal	Bible Reading
9:30	Way of the Spirit	Way of the Spirit	News	Orchestra	Bible Prophecy	Human Adventure
9:45	Way of the Spirit	Way of the Spirit	Around the Sound	Orchestra	Bible Prophecy	Human Adventure
10:00	B.C. Gardener	B.C. Gardener	Church of the Air	News	News	News
10:15	Just Mary	Just Mary	Church of the Air	Chuck Collins	Melody Makers	Commander Scott
10:30	Voice of Hope	String Quartette	Reading for Fun	Round Table	Serenade	Hookey Hall
10:45	News	String Quartette	News	Round Table	Serenade	Hookey Hall
11:00	Church Service	Commentary	Matinee Theatre	Those We Love	Worship Hour	Band Concert
11:15	Church Service	News Letter	Matinee Theatre	Those We Love	Worship Hour	Band Concert
11:30	Church Service	Religious Period	News	Music	Garden Talk	Bill Cunningham
11:45	Church Service	Religious Period	News	Music	Musical Sweets	Canary Pet Show
12:00	Church Service	Orchestra	Orchestra	News Parade	Charlotte Greenw'd	News
12:15	Church Service	Orchestra	Orchestra	News Parade	Charlotte Greenw'd	Voice of Farmer
12:30	News	Orchestra	Orchestra	Army Hour	Miss Hattie	Reviewing Stand
12:45	Inter-Session	Orchestra	Orchestra	Army Hour	Miss Hattie	Reviewing Stand
1:00	Melody	Orchestra	Orchestra	Army Hour	Darts for Dough	Your America
1:15	Melody	Orchestra	Orchestra	Army Hour	Darts for Dough	Your America
1:30	Reading Funnies	Church of the Air	Nelson Eddy	Gospel Hour	Andrews Sisters	Name That Song
1:45	Reading Funnies	Church of the Air	Nelson Eddy	News	Andrews Sisters	Name That Song
2:00	Red Cross	Red Cross	Family Hour	Symphony	Mary Small	Face the Issue
2:15	Concert Corner	Concert Corner	Family Hour	Symphony	Mary Small	Face the Issue
2:30	Song Service	Singing Stars	Family Hour	Symphony	Opera	The Shadow
2:45	Song Service	Singing Stars	William Shirer	Symphony	Opera	The Shadow
3:00	Sunday Serenade	Ozzie and Harriet	Ozzie and Harriet	Catholic Hour	Hall of Fame	Quick as a Flash
3:15	Sunday Serenade	Ozzie and Harriet	Ozzie and Harriet	Catholic Hour	Hall of Fame	Quick as a Flash
3:30	John Fisher	Orchestra	I Was There	American Challenge	Hall of Fame	Upton Close
3:45	B.B.C. News	Orchestra	I Was There	American Challenge	Hall of Fame	Dick Brown
4:00	Serenade	Serenade	Kate Smith	Jack Benny	Drew Pearson	Symphony
4:15	Serenade	Serenade	Kate Smith	Jack Benny	News	Symphony
4:30	"L" for Lanky	"L" for Lanky	Kate Smith	Band Wagon	National Vespers	Symphony
4:45	"L" for Lanky	"L" for Lanky	Kate Smith	Band Wagon	National Vespers	Symphony
5:00	News	Light Opera Time	News	Charlie McCarthy	Gospel Clinic	Mediation Board
5:15	Boston Pops	Light Opera Time	Spotlighting News	Charlie McCarthy	Gospel Clinic	Mediation Board
5:30	Music	Orchestra	Trading Post	Eddie Bracken	Stop or Go	Mediation Board
5:45	Music	Special Speaker	Trading Post	Eddie Bracken	Stop or Go	Gabriel Heatter
6:00	Reader's Digest	Stage "45"	Reader's Digest	Merry-Go-Round	Walter Winchell	Steel Horizons
6:15	Reader's Digest	Stage "45"	Reader's Digest	Merry-Go-Round	Mystery Time	Steel Horizons
6:30	The Shadow	Music Hour	Star Theatre	Familiar Music	Mystery Time	Cedric Foster
6:45	The Shadow	Music Hour	Star Theatre	Familiar Music	Jimmie Fidler	Jerry Cooper
7:00	Quentin McLean	Male Choir	Take It or Leave It	Hour of Charm	Life of Riley	Earl Wilson
7:15	Red Cross	Male Choir	Take It or Leave It	Hour of Charm	Life of Riley	Helen Hayes
7:30	Latin American	String Orchestra	Fanny Brice	Harold Lloyd	Sons of Pioneers	Upton Close
7:45	Latin American	String Orchestra	Fanny Brice	Harold Lloyd	People Are Funny	Boy Choir
8:00	Grand Opera	Music for Pacific	Crime Doctor	Great Gildersleeve	Greenfield Choir	Symphonette
8:15	Grand Opera	Music for Pacific	Crime Doctor	Great Gildersleeve	Dorothy Thompson	Symphonette
8:30	Grand Opera	Chamber Music	Blondie	Symphony Hour	Quiz Kids	Nick Carter
8:45	Grand Opera	Chamber Music	Blondie	Symphony Hour	Quiz Kids	Nick Carter
9:00	Grand Opera	B.B.C. Newsreel	Moonlight Bay	Symphony Hour	Sam Hayes	News
9:15	Grand Opera	Ralph Wightman	Moonlight Bay	Symphony Hour	Ships of War	Rex Miller
9:30	Grand Opera	Vesper Hour	Music	Jack Benny	News	Old Songs
9:45	Grand Opera	Vesper Hour	Music	Jack Benny	Dr. Mac	Old Songs
10:00	News	News	News	News	Magic Hour	Air Force Time
10:15	Christianity	Canadian Yarns	News	Music	Magic Hour	Air Force Time
10:30	Album of Memories	Prelude to Midnight	Beauty Endures	Music	Magic Hour	Organ Moods
10:45	Album of Memories	Prelude to Midnight	World Within Reach	Voice of the Army	Magic Hour	Organ Moods
11:00	Sign Off	Prelude to Midnight	World Within Reach	Orchestra	Orchestra	News
11:15		Prelude; News	Strange Dr. Weird	Orchestra	Dreamland Bridge	
11:30		Midnight Prelude	Voice of Army	Music in the Night	Dreamland Bridge	
11:45		Prelude News	News for Alaska	Music in the Night	Dreamland Bridge	

Sunday's Highlights

9:30 a.m.—Bible Prophecy, KJR.
10:30 a.m.—String Quartette, CBR.
11:30 p.m.—Religious Period, CBR.
12:30 p.m.—Army Hour, KOMO.
2:00 p.m.—Family Hour, KIRO.
3:00 p.m.—Hall of Fame, KJR.
5:00 p.m.—Mediation Board, KOL.
6:30 p.m.—Familiar Music, KOMO.
7:00 p.m.—Hour of Charm, KOMO.
8:00 p.m.—Grand Opera, CJVI.

CKWX—980 kc.

Morning—Sunday Concert, 8; News, 8:30; Organ Rhapsody, 8:45; International [illegible], 2:30; Gospel Messengers, 3; News, 3:30; Memory Kassell, 3:45; Kate Smith, 4; [illegible], 5; Family Hour, 5:30; Do You Remember, 10:30; News, 10:45; Morning Service, 11. Afternoon — Peter Dawson, 12:30; News, 12:45; Silver and Blue, 1; Sunday Players, 1:30; News, 2; Prayer Answered, 2:15; The Shadow, 2:30; Flower Time, 3; Country Editor, 3:15; Music of the Nations, 3:30; Symphony, 4; News, 5; Showtime, 5:15; Showtime, 5:30; Romance Rendezvous, 6; It's Your Life, 6:15; News, 6:30; Kimora Philmore, 6:45; Evensong, 7; Evening Service, 7:30; News, 8; Hymns You Love, 8:15; Human Adventure, 8:30; News, 10; Moonlight Melodies, 10:15; At Close of Day, 10:30; Romance, 10:45; [illegible], 11; [illegible], 11:15; Slumber Time, 11:45.

CJOR—600 kc.

Morning—Light and Life, 8:15—Christian Science, 8:45; Alberta Bible Institute, 9; Lutheran Hour, 9:30; God's Hour, 10; Sunday School, 10:30; Metropolitan Tabernacle, 11. Afternoon—News, 12:30; Paul Frederiks, 12:45; British Israel, 1; King's Messengers, 1:15; Jubilee Quartette, 1:30; Conservatory, 1:45; Gospel Clinic, 2; Foursquare Gospel, 2:15; Church of the Air, 2:30; Gospel Messengers, 3; Don Thomas, 3:30; News, 4; Memory Kassels, 4:15; Dinah Shore, 4:30; [illegible], 5; Music for Canadians, 5:30; Reader's Digest, 6; Unannounced, 6:30; Melody Time, 7; Christ Church Cathedral, 7:30; News, 9; Radio Kassels, 9:15; Shall We Waltz, 9:45; News, 10; Remember When, 10:15; Gospel Hour, 11.

Navy Wife Gives Evidence in Case of Victory Bond Theft

Mrs. Roberta Moore, wife of a naval rating, gave evidence in city police court yesterday in the preliminary hearing of Mrs. Helen Keiller, also a "navy wife," on a charge of stealing two $50 Victory Bonds from Mrs. Moore. The case was adjourned one week on application of C. L. Harrison, city prosecutor, so that an official can be brought from Winnipeg to testify on the purchase of the bonds.

Mrs. Moore said that on March 1 she transferred the bonds to her purse and went downtown from 239 Superior Street with Mrs. Keiller, who asked her on the way whether anyone else could cash the bonds. Mrs. Moore told her they were bearer bonds, she testified.

On March 2, downtown again with Mrs. Keiller, she left her at the corner of Yates and Douglas Streets, arranging to meet her in a few minutes. Not able to find her afterwards, she eventually met Mrs. Keiller coming from the Bank of Nova Scotia. That evening she discovered the bonds missing from the purse.

On March 11 Mrs. Moore continued, Mrs. Keiller and her husband came to her and he offered $100 for her to drop a charge of theft against Mrs. Keiller. He said it was not because he thought she was guilty but because he wanted to avoid adverse publicity, she testified. A piece of paper on which he wrote his telephone number for her was entered as an exhibit.

James W. Anderson, assistant accountant of the Bank of Nova Scotia, presented a slip he had made out on March 2, signed with the name Keiller, to give the teller authority to cash the bonds. He could not identify Mrs. Keiller as the person who had tendered the bonds.

WARTIME PRICES BOARD FINE OF $100 SET

Bessie Wong, proprietress of Standard Produce Ltd., pleaded guilty through A. J. Patton to charges of selling articles at prices higher than the Wartime Prices and Trade Board maximums, and to other infractions, and was fined $100 and $2.50 costs.

Peter Reid was fined $50 and $2.50 costs, with a 30-day jail term in default, on pleading guilty to a charge of charging excess rent to Mrs. Dulce Barton between August 1 and December 1, 1944. J. B. Clearihue, K.C., prosecuting counsel, said an appeal against a $32.50 ceiling rent on the suite in question had been dismissed, and $40 had continued to be charged. Magistrate H. C. Hall gave Mrs. Reid, jointly charged with Mr. Reid, a suspended sentence. A second charge, of collecting excess rent from Miss Olga Touchbourne and Miss Carmichael, was withdrawn on application of Mr. Clearihue. Robert D. Harvey was defence counsel.

A motorist pleaded guilty to a charge of speeding, and explained through counsel that on seeing headlights following him after 2 o'clock in the morning, and having a large sum of money with him from his restaurant, he had feared he was being pursued by hold-up men. When he heard a siren he had realized that he was being followed by a police car, and he had stopped. Imposing the usual $15 fine, Magistrate Hall said it would have been a simple thing for him to have driven back to the police station.

Seven motorists each paid $2.50 parking fines, one was fined $5 for not having a driver's licence, and another paid $5 for not making a hand signal.

We pride ourselves on service
And on the care given
We want you to be satisfied
When in a Blue cab you have driven.

BLUE LINE TAXI
GARDEN 1155

Rupture Troubles Ended

Thousands healed by our advanced method [illegible] INEXPENSIVE, GUARANTEED [illegible]

SMITH MANUFACTURING COMPANY
Established 1893 Dept. C1 Preston, Ont.

... Another Scoop

2000 PAIRS

MEN'S DRESS PANTS
YOUTHS' SPORTS SLACKS
BOYS' SCHOOL PANTS
NOW ON SALE

Look at This Big Selection

TWEEDS, SERGES, CORDUROYS, GREY FLANNELS, WORSTEDS, DONEGALS, CHEVIOTS, CALVACORDS, ETC.

ALTERATIONS FREE

TWO STORES TO SERVE YOU

THE "WAREHOUSE"

1110 GOVERNMENT ST. Near C.P.R. Ticket Office — 1420 DOUGLAS ST. Near City Hall

"WE CLOTHE THE FAMILY"

FARMERS

Ready for immediate delivery, McCormick Deering Giant Ideal Mowers, 5 ft. cut. Orders yours today, do not be too late.

THOMAS PLIMLEY, LTD.
VANCOUVER and YATES STREETS

No. 1 Fir Sawdust

SACKED .... $5.50 Per Unit
BULK .... $4.50 Per Unit 2-Unit Loads Only

Selkirk Fuel - E 3914

Legislature Honors St. Patrick

TODAY is the seventeenth of Ireland, but in the Legislature which does not sit on Saturday, the anniversary was celebrated yesterday. Premier John Hart, traditional recipient of St. Patrick's Day honor, arrived in the Legislative Chamber to find his desk draped with an Irish flag of ancient and traditional design [illegible] Members of the Legislature, pages and attendants wore [illegible] The flag [illegible] H. E. Winch, C.C.F. [illegible] the Government [illegible] the flowers." When he said the Government was as usual a day late, that the decorations should have been used when the Premier made his statement on the power bill on Thursday, Premier Hart retorted that on the contrary the Government was a day ahead "and St. Patrick's Day was not being celebrated [illegible] today." Said W. A. C. Bennett [illegible] Herbert Gargrave, C.C.F. [illegible]

Explains Methods To Get Listings

Methods of securing and recording real estate listings were explained by H. D. Patterson before members of the Real Estate Board of Victoria at a meeting in Spencer's dining-room yesterday afternoon.

He mentioned methods he had adopted in past years, among which was the custom of checking all local funerals to determine through inquiry whether or not property of the deceased would be for sale. Establishment of friendships with moving companies also had proved a worth-while measure, he added.

Noting that many agents advertised for listings, Mr. Patterson suggested that reasons for selling a house or property should be presented in such advertisements. He maintained it was always good policy to show equal consideration and fairness to both the buyer and seller.

Speaking of the recordings of listings, the speaker suggested that it would be worth-while to obtain a signed listing from the seller on which would be stated the price being asked, and other relative matters. In this manner, he said, real estate agents would avoid such embarrassment as accompanying a prospective purchaser to a listed property, only to find that the seller had changed his price or even his mind about selling. If that did happen, Mr. Patterson warned, an agent would lose the confidence of the prospective buyer.

During a lengthy discussion following the address a committee of three was appointed to investigate the study ways and means of securing listings. They were T. A. Miller, chairman; John Pady and Clause Beecher.

Boy Scout News

1st Esquimalt Troop. The troop held its weekly meeting on Wednesday. Instruction in the tenderfoot and second class tests and in the [illegible] was carried out. [illegible]

Suggests Reservoir

[illegible]

G. M. Irwin, city water commissioner [illegible] sure, it would reduce pressure in the city. "That is a serious matter," Alderman Edward Williams said. [illegible]

Dickens Fellowship

Members of the Dickens Fellowship [illegible]

Claims Garbage Sinks

[illegible] bage estimates by the City Council yesterday that cans and bottles [illegible] again, G. M. Irwin, city [illegible] contended that such garbage [illegible] sank "the second time."

Cans and bottles referred [illegible] those that had floated back after being taken out to sea with the rest of Victoria's refuse. Alderman Hunter expressed doubt of the engineer's assertion.

[illegible]

DIRECTORS SET MEETING

[illegible]

City and District

Call Tenders—[illegible] Department of Public Works. Deadline is April [illegible] and [illegible] the Government [illegible] fixed tenders will be required to [illegible] for tenders.

Knocked Down—Mrs. Alice Eagan, 809 Cormorant Street, reported to city police yesterday morning that a [illegible] knocked her down on Fort Street and found [illegible] She suffered a cut [illegible]

To Be Deputy—F. M. [illegible] Department of Finance, has also been appointed deputy assessor, according to The British Columbia Gazette.

Added Offices—Henry R. Bowden [illegible]

Endorse Resolution—[illegible]

Oak Bay Court — Charged with dangerous driving, R. N. Foxguard, [illegible]

Recommends Increase—[illegible]

Write About Garbage—[illegible]

Church Property—[illegible]

Cars Damaged—[illegible] Cora J. L. Kirk, 1152 Pembroke [illegible]

Aviation Debate—[illegible] courage and start the development [illegible]

Ferry Tenders—[illegible] service on the Fraser River at Agassiz and Rosedale. Ferry boat [illegible]

Finish Course—[illegible] Cadet officers [illegible] H.M.C.S. Naden [illegible] Winnipeg.

Clothing Stolen—[illegible]

Housing Units—[illegible] toria at the first of April under the National Housing Administration [illegible]

Pupils' Expedition—[illegible]

Object to Bills—[illegible]

Car Off Tracks—A [illegible] car operated by R. Harvey, 2731 Rose Street, was thrown four feet [illegible]

Many Jobs—A total of 755 men and 134 women were placed in job [illegible] there were more than twice as many jobs as unemployed, with 755 vacancies and 300 unemployed. Mo[illegible] listed are all unsuited for any vacancies offered, officials said.

Gives Figures—[illegible]

Get Quick Relief from CHRONIC BRONCHITIS

[illegible]

Lived Here Long Time

A well-known builder and contractor in Victoria for more than 50 years, David Herbert Bale, 1402 Stadacona Avenue, passed away Thursday following a long illness in the Royal Jubilee Hospital.

Born in Bristol, England, the late Mr. Bale came to Woodstock, Ont., with his parents when quite young. Later he settled in Victoria where he married the former Emily Frances Haslam of Toronto, in 1904. [illegible] nearly five years ago. He was a member of Quadra Lodge of the Masonic Order.

He is survived by his widow, at home; one daughter, Mrs. Ronald O. Noakes, Kamloops, and three sons, Herbert Haslam Bale, D'Arcy F. Truman and Lionel Desmond, all of California.

Haywards B.C. Funeral Company is in charge of arrangements, and date of the funeral will be announced later.

Farmers Ask for Land Forfeiture

Resolutions of British Columbia Farmers' Institute asking for legislation to prohibit Japanese from holding land in the province and calling for forfeiture of any land now held by them were endorsed by the Legislature's Committee on Agriculture yesterday, [illegible] to be embodied in the committee's report to the Legislature.

The committee [illegible] British Columbia [illegible] that no person of Japanese [illegible]

Denning [illegible]

Minister Passes

Rev. [illegible] pastor of Centennial United Church [illegible] five years, died at the Royal Jubilee Hospital yesterday.

Born in [illegible], Yorkshire, England [illegible] in the Channel Islands prior to coming to Canada in 1911. A graduate of the Presbyterian [illegible] Columbia House, Montreal. From [illegible] came to Centennial United. Mr. [illegible] served in the Great War with the 29th Battalion and was twice wounded. [illegible]

[illegible] nounced later by McCall Bros.' Funeral Home.

Salt Spring Canadian Legion Elect Officers

[illegible]

Reunion on Mainland

[illegible]

Announcements

An Evening of Travel [illegible] ualist Church. Moving picture [illegible]

We Wish to Announce [illegible]

A Sale of Delicious Home Cooking on St. Patrick's Day, Saturday [illegible]

Willow and [illegible] Tickets available at Y.W.C.A. and Fletcher's Music Store.

Poached, Boiled or Fried duck eggs are delicious [illegible]

Hear Dr. [illegible] M. Thomas [illegible]

Twilight Recital [illegible]

Victoria Symphony Concert [illegible]

Subscriptions to Red Cross Now Show Total of $125,489

Red Cross subscriptions mounted again yesterday, bringing the total to date to $125,489, according to officials at the Government Street headquarters.

"The great work is going on," one official said. "We have every encouragement in believing that Victoria [illegible]

Many questions have been asked [illegible] days as to the origin of the Red Cross. A young Geneva banker, Henri Dunant, was the [illegible] of the international relief society, it was learned.

In June, 1859, Henri Dunant, for business reasons, sought an audience with the French Emperor, Napoleon III, then directing his armies against Austria. The young banker arrived at Solferino on the very eve of the battle there and was [illegible] by the carnage and lack of the barest necessities to care for the wounded.

Henri Dunant never saw Napoleon but he organized a [illegible] to care for the wounded and on his return to Geneva wrote a small book which became famous overnight describing the horror he had witnessed.

In 1863 a preliminary conference at which 17 nations were represented took place in Geneva, and a year later the international treaty, the Geneva Convention, was [illegible]

Contributions of $25 [illegible] were:

Mrs. A. S. Robertson [illegible] $2,000 [illegible] $1,000 [illegible] J. W. B[illegible] $500 [illegible] H. B. [illegible] $200 [illegible] J. A. Rickard $100, G. H. Stevens [illegible] Ladies' Auxiliary of the [illegible] Veterans $25 F. W. McMi[illegible] $25 [illegible] Major and Mrs. Keith McDonald [illegible] $100 [illegible] & Adams Female Co. Ltd. $25.

Romans Machine Works $25 [illegible] National Motors Ltd. $100 [illegible] H. F. Sexton $25 F. W. Pratt $50 Dr. George Hall $50 Dominion Hotel $100 Mrs. B. M. Wilson $25 [illegible] Club of Victoria $100 [illegible] J. G. Austin $25 F. M. D. Alexander $50 Mrs. [illegible] $25 Wm. B[illegible] $25 Dr. and Mrs. [illegible] $25 Miss Laura Bowden $100 Miss Ida Bowden $100 Judge C. H. Bell $200 Mr. D. I. D[illegible] $25 E. G. Fa[illegible] $50 [illegible] F. Fowler $25 Miss Muriel Flint $25 Mr. H. Gilbert $25.

[illegible] Garnett $25 Miss [illegible] $100 [illegible] J. D. [illegible] M. M. Harrison $30 George B. McRae $25 Mr. Wm. Munro $25 Miss Cardine Macklen $25 Mrs. D. I. Newmarking $25 Mrs. Nixon $50 Mr. and Mrs. Nielson $25 Mr. and Mrs. Frank C. Patterson $50 Mrs. Daphne Robson $25 Dr. J. A. Stewart $25 Mr. and Mrs. Horace Tyrack $44.50 Mrs. R. A. Wootten $25 P. R. Brown & Sons Ltd. $25 [illegible] Employees [illegible] Lottie A. Campbell $25 B.C. Packers Ltd. $25 Hafer Machine Shop $25.

Saanich Finances In Good Position

Sinking funds on hand in Saanich municipality at the end of 1944 showed a surplus of $11,634, according to the annual financial statement. The figure was considerably less than the previous year due to the redemption of the waterworks loan of 1914.

The waterworks system earned a net revenue of $34,[illegible] after crediting the water frontage levy of $20,[illegible] Cash on hand of the corporation at the end of the year totaled $1,[illegible] while receipts amounted to $1,[illegible]

[illegible] December 31 [illegible] of which $47,782 was credited to the waterworks department. A [illegible] $2,488 was [illegible]. Hospital expenditures were $2,[illegible]

[illegible] Police department $23,064 [illegible] $15,[illegible] fire department [illegible] Civil Defence [illegible] $22,[illegible] including [illegible] beaches and [illegible]

[illegible] and the value of [illegible] $11,959,820 [illegible] $1,[illegible]

MON. at 8 THIRTY!

Of course you'll want to enjoy Victoria's very own and very fine Symphony. Tickets now at

FLETCHERS
1130 DOUGLAS ST

YOUNG AGAIN!
Old floors made young again. Resanding, renewing, relaying.
[illegible] Johnson G [illegible]

V. I. HARDWOOD FLOOR CO.

QUALITY AND STYLE
Tailored to your measure
32^{50} to 48^{50}
JACK DAVIS LTD.
Naval, Military and Air Force Tailors and Gents' Tailors
623 YATES

Window Blinds
RENEW YOUR FADED AND WORN BLINDS
Liberal Allowance for Your Old Rollers
Estimates Cheerfully Given
CHAMPION'S, LTD.
727 Fort Street E 2422

SPROTT SHAW
TIMETABLE FOR FUTURE SUCCESS
You can start training any time for a better job. Government pays tuition for returned men and women.
SPROTT-SHAW VICTORIA, B.C.
TRAINING FOR BUSINESS and RADIOTELEGRAPHY

P.P.C.L.I.
COMRADES' ASSOCIATION SMOKING CONCERT
ARMY AND NAVY VETERANS' CANTEEN
Broughton Street Entrance
7:30 P.M., MARCH 17, 1945
In Honor of the Birthday of the Colonel-in-Chief
All Members and Ex-Members of the Regiment Are Asked to Attend

Everything for Gardens
VEGETABLES and FLOWER SEEDS
CERTIFIED SEED POTATOES
Garden Tools — Fertilizers — Hardware — Paint Brushes
Agents for Massey-Harris Farm Equipment
SCOTT & PEDEN, LTD.
G 7181 CORNER CORMORANT AND STORE
FRUITS · VEGETABLES · GROCERIES · TOBACCOS · ETC.

Living-Room Suites
This new shipment of maple wood in harvest or regular maple has tapestry or silk covering. Price 149^{50}
HOME FURNITURE

Voted the Best
[illegible] TILE BOARD
[illegible] Pastel Shades [illegible] Aluminum Mouldings [illegible]
SHAWNIGAN LUMBER YARDS LTD
2000 GOVT ST. VICTORIA

Business and Professional Directory, Want Ads

The Daily Colonist

RATES FOR CLASSIFIED OR WANT ADVERTISEMENTS

Two cents a word each insertion, 13c a word a week, with a minimum of 10 words, cash with order. No advertisement accepted for less than 25c.

Births, $1.00 per insertion.

Marriages, In Memoriam Notices, Cards of Thanks, not exceeding 10 lines, $1.50 per insertion. Each additional line, 15c daily.

Deaths, Funeral Notices, not exceeding 15 lines, $1.50 first insertion, and $1 subsequent insertions. Each additional line, 15c daily.

Advertisers who desire may have replies addressed to a box at The Colonist and forwarded to their private address. A charge of 10c is made for mailing replies. In this case, add three words (Box Colonist) to the count for the number of words.

Out-of-town readers of our advertisements ask advertisers to give address as well as phone numbers, as it is not always possible to communicate through the phone.

Any claim for rebate on account of error or omissions must be made within 30 days from the date of the same, otherwise claim will not be allowed.

The Colonist will not be responsible for more than one incorrect insertion of any advertisement ordered for more than one issue.

The Colonist service is available every day from 8 a.m. to 9 p.m. excepting Sunday. Just call Empire 4114.

To insure insertion, Classified Ads should reach The Colonist before 9 a.m. on the day previous to publication.

Classified Ads for The Sunday Colonist will be accepted up to 9 p.m. on Saturdays.

CLASSIFICATIONS

Acreage for Rent	83
Acreage for Sale	83
Acreage Wanted	84
Agents Wanted	16
Autos for Hire	66
Automobiles	65
Automobiles for Sale	65A
Automobiles Wanted	65B
Births	1
Bicycles and Motorcycles	60K
Boats and Launches	67
Building Materials	60A
Business Directory	33
Business Opportunities	75
Cards of Thanks	4
Clothing, Furs, Shoes, Etc.	60B
Coming Events	10
Dancing	25
Deaths	3
Dressmaking	28
Educational	23
Farms for Rent	84
Farms for Sale	85
Farms Wanted	87
Flats and Apartments to Rent	53
Flats and Apartments Wanted	54
Flowers	7
For Sale—Miscellaneous	40
Furniture	40D
Funeral Directors	6
Furnished Rooms to Rent	49A
Furnished Rooms Wanted	50A
Hairdressers and Beauty Specialists	21A
Hotels	44
Housekeeping Rooms to Rent	51
Housekeeping Rooms Wanted	52
Houses for Sale	78
Houses to Rent—Furnished	55A
Houses to Rent—Unfurnished	55B
In Memoriam	5
Listings Canceled	77
Lost and Found	29
Machinery	40M
Marriages	2
Miscellaneous	37
Money to Loan	31
Music	24
Musical Instruments	40E
Nursery Stock, Plants, Etc.	40H
Nursing and Convalescent Homes	30
Offices, Stores, Halls to Rent	58
Personal	21
Professional Directory	34
Property for Sale	80
Property Wanted	81
Poultry and Livestock	42
Radio	40F
Radio Repairs	40G
Room and Board	47
Room and Board Wanted	48
Situations Wanted—Female	18
Situations Wanted—Male	17
Stoves, Ranges, Furnaces	40L
Summer Resorts	61
Swaps	41A
Teachers Wanted	15
Timber	76
To Exchange—Real Estate	79
To Rent—Miscellaneous	59
Unfurnished Houses Wanted	57B
Wanted—Male Help	13
Wanted—Female Help	14
Wanted—Miscellaneous	41
Wanted to Borrow	32
Wanted to Buy—Houses	82
Wanted to Rent—Houses, Furnished	57A
Wanted to Rent—Houses, Unfurnished	57B
Wanted to Rent—Miscellaneous	60
Wood	33

1 BIRTHS

ANDERSON—To Mr. and Mrs. W. D. A[illegible] (nee Pearl Mullard) at Jubilee Hospital March 11, a daughter, [illegible].

BICKFORD—To Mr. and Mrs. Morley Bickford, Veyaness Road, Saanich, at the Jubilee Hospital March 16, 1945, a daughter.

HUISTLAK [illegible]

3 DEATHS

BELL—There passed away at the family residence, 901 Lodge Avenue, Saanich, on March 16, Alice Bell. She was born in Stamford, Lincolnshire, England, and a resident of Victoria since 1911. The late Mrs. Bell is survived by her husband, [illegible] at home, two daughters, Mrs. L. [illegible], 2007 Quadra Street; one grandson [illegible]. Funeral services will be held in the [illegible] Funeral Home [illegible] o'clock. Interment in Royal Oak Burial Park.

CLARK—Suddenly on March 14, 1945, at the family residence, 1071 Davie Street, Helen Hester Wilson, beloved wife of [illegible] Clark, aged 68 years, born in [illegible] Terrace, [illegible], Scotland, and a resident of Victoria for [illegible] years. Besides her husband, she leaves a daughter, Mrs. Helen Clark, at home. Funeral from Hayward's B.C. Funeral Chapel on Saturday at 2:15 p.m. Interment in Colwood Burial Park.

DALE—Passed away on March 15, 1945, at the Royal Jubilee Hospital, David Herbert Dale, of 1402 Bladeview Avenue, a well known building contractor, born in Bristol, England, and a resident of Victoria for over 40 years. Mr. Dale was a member of Vancouver and Quadra Lodge No. 2, A.F. and A.M. The remains are resting at Hayward's B.C. Funeral Chapel pending funeral arrangements.

DUNLOP—Passed away at the Royal Jubilee Hospital on March 14, Mrs. [illegible] Dunlop, aged [illegible] years, of [illegible]. [illegible] Mrs. Dunlop is survived by two sisters, Mrs. T. D. Brown, of Brooklyn, N.Y., and Mrs. S. J. [illegible], of Boston, Mass. Funeral services will be held in McCall Brothers Floral Funeral Chapel on Monday afternoon [illegible]. Interment in the family plot in Royal Oak Burial Park.

KELLOW—Passed away at the Royal Jubilee Hospital on March 15, [illegible] Kellow, aged 7 months, beloved son of Mr. and Mrs. [illegible] Kellow, [illegible] Street. [illegible] Funeral will be held on Saturday [illegible]. McCall Bros. in charge of arrangements.

MAUNDER—After a short illness, there passed away Thursday evening, March 15, at 1010 [illegible] Avenue, [illegible], at the age of 67 years. The late Mr. Maunder was born at [illegible], Lancashire, England, and moved to this city 12 months ago from Saskatoon, Sask. She is survived by one son, William H. Maunder, 1010 [illegible] Avenue. Funeral services will be conducted Monday afternoon, March 19, at 2 o'clock, from the parlors of the S. J. Curry & Son Funeral Home, and interment will take place in Royal Oak Burial Park. (Saskatoon papers please copy.)

TOPLISS—At the family residence, 1567 Cameron Street, March 16, Mrs. Anne, wife of Raymond Topliss, aged 38 years, born in Grand Forks, B.C., and a resident of Victoria [illegible] years. She is survived by, besides her husband, one daughter, Miss Lorraine Brooks, and her mother, Mrs. Ada Bowen, at home; also a brother, Harry Bowen, of Portland, Oregon.

The funeral will take place Saturday, March 17, at 3 p.m., in the chapel of the Sands Mortuary Ltd., Rev. George Biddle will officiate and interment will be in Royal Oak Burial Park.

3 DEATHS (Continued)

MACKENZIE—There passed away at the residence of her daughter, on March 14, Mrs. Sarah Mackenzie, aged 86 years, of 147 Cambridge Street, widow of the late Richard Mackenzie, born in Wales and had resided in Victoria for the past 36 years. The late Mrs. Mackenzie is survived by one son, Leonard, of 2616 Shakespeare Street; four daughters, Mrs. Maud Miller, with whom she resided, [illegible] Mrs. B. Daniels of the Channel Islands and Miss Elsie of London, England; also three grandchildren and two great-grandchildren.

Funeral services will be held in McCall Bros.' Floral Funeral Chapel on Saturday afternoon at 2 o'clock, Rev. William Allan officiating, followed by interment in Royal Oak Burial Park.

RICE — There passed away Thursday, March 15, at the Royal Jubilee Hospital, James Rice, of 312 Simcoe Street. The late Mr. Rice, who was 66 years of age, was born in Belfast, Ireland, and had resided in this city for the past 38 years. He is survived by his wife, at the family residence, also two sons, George, 311 Ontario Street, and William, 312 Simcoe Street.

Funeral services will be held this afternoon, Saturday, at 3 o'clock, from the parlors of the S. J. Curry & Son Funeral Home. Rev. Dr. Hugh McLeod will officiate and interment will take place in the family plot at Ross Bay Cemetery.

THOMPSON—At the family residence, 1018 Oliphant Street, there passed away Thursday evening, March 15, Janet Thompson. Born at Mount Forest, Ontario, the late Mrs. Thompson, who was 83 years of age, moved to this city 31 years ago from Okotoks, Alberta. She is survived by five daughters, Mrs. C. E. Service, Enderby, B.C.; Mrs. J. M. Eastwood, 1112 Faithful Street; Mrs. L. M. Moser, Nanaimo; Miss Lillian and Miss Ruby Thompson, Oliphant Street; also two sons, James, of Enderby, B.C., and Robert, New Westminster, B.C.

Funeral services will be conducted this afternoon, Saturday, at 3:30 o'clock, from the parlors of the S. J. Curry & Son Funeral Home. Rev. Dr. Hugh McLeod will officiate and interment will take place in the family plot at Colwood Burial Park.

TURNER—At the Royal Jubilee Hospital, on Friday, March 16, Rev. John Turner, pastor of Centennial United Church for the past five years, born in Meanwood, Yorkshire, England, he had been a school teacher in the Channel Islands before coming to Canada in 1911. He graduated from the Presbyterian Theological College of Saskatoon in 1914 and served charges in Asquith, Sask., Medicine Hat, Alberta, Ruddell, Sask., Saskatoon, Sask., and Columbia House, Montreal, from whence he came to Centennial, Victoria. During the First Great War he served with the 28th Battalion, being wounded twice. He was made captain in 1918. He is survived by one sister, Miss Mary Turner, in Carnforth, England. He was a member of Britannia Branch of the Canadian Legion, Henderson Lodge, A.F. and A.M., Victoria, and Premier Lodge, No. 1610, L.O.A.

Announcement of the time of funeral will be made later by McCall Bros.

WEBSTER—There passed away suddenly at Prospect Lake on March 16, Russel Alfred Webster, aged 77 years, of Antrim Road, Prospect Lake, born in Ontario and had resided at Prospect Lake for the past 12 years and for many years at Cochrane, Alberta. The late Mr. Webster is mourned by his widow, Olive Catherine; four daughters, Mrs. J. Roby, of Banff, Alta.; Mrs. W. E. McNamor, of Calgary, Alta.; Mrs. P. Curtis and Mrs. S. Cairns, of Cochrane, Alta., and seven grandchildren; also one brother, Harold, of Merrickville, Ont.

Funeral services will be held in McCall Bros.' Floral Funeral Chapel on Monday afternoon at 1:30 o'clock, Rev. J. Currie Thompson officiating, followed by interment in Colwood Burial Park.

5 IN MEMORIAM

KEISER—In loving memory of Louis John Keiser, who passed away March 17, 1937. Ever remembered by his loving wife, sons and daughters.

6 FUNERAL DIRECTORS

S. J. CURRY & SON
Funeral Directors
Corner Quadra and Broughton Streets
Phone G 5512

THOMSON FUNERAL HOME
Established 1911. Formerly of Winnipeg
Lady Assistant — Minshall Electric Organ
1625 Quadra Street — Phone G 2612

B.C. FUNERAL CO. (HAYWARD'S), LTD.
Established 1867
Moderate Charges — Lady Attendant
734 Broughton Street
Calls Attended to at All Hours

McCALL BROS.
"The Floral Funeral Home"
Phone G arden 2012
Office and Chapel, Corner Johnson and Vancouver Streets

SANDS MORTUARY, LIMITED
1803 Quadra Street — Phone E 7511
Beautiful Chapel with Pipe Organ
Distinctive Service at Reasonable Cost

7 FLOWERS

ALL Floral Work Artistically Designed. We grow our flowers. Brown's Victoria Nurseries, 618 View. G 6612. G 3521.

ANY FLORAL DESIGNS at lowest prices. R. Pollock, 1315 Douglas. G 5315.

FUNERAL DESIGNS
Wedding Bouquets, Corsages
Fresh Cut Flowers Delivered
WOODWARDS FLORISTS
610 Fort Street — Phone G 5414

10 COMING EVENTS

A REAL OLD-TIME DANCE — SCAFE'S Original Old Time Orchestra. Lake Hill, 9-12 every Saturday. Admission 50c. Refreshments. Bring [illegible] sugar.

AN OLD-TIME DANCE

ARCADE AUDITORIUM, SATURdays, Stewart's Orchestra, 9-12, 50 cents. Supper optional.

A MODERN DANCE

AT MACDONALD HALL, FORT STREET, Saturdays, 9 till 12, 50c. "Pop" Greer's Orchestra and vocalists. Where everybody has a good time.

A MODERN DANCE

AT MACDONALD HALL, FORT STREET, every Tuesday night, 9 to 12. Music by "The Georgian Swingsters."

AT COLWOOD HALL—DANCING EVERY Saturday evening, 9 to 12. Mrs. N. Bertucci's Orchestra. Admission 35c.

DANCE — OLD TIME
CRYSTAL GARDEN (LOWER), SATURdays, Irvine's Orchestra, 9-12, 50c.

"Friday Frolics"
[illegible]
DANCE EVERY FRIDAY
CRYSTAL GARDEN
Lower Ballroom
[illegible]
Stags Welcome

DANCE TO THE MUSIC OF George Inster every Wednesday, Friday and Saturday at the Shrine.

DANCE — OTTER POINT, MARCH 17, Georgian Swingsters Orchestra. Admission [illegible]

GEORGIAN SWINGSTERS DANCE OR[illegible] [illegible]

LADIES ST. PATRICK'S OLD-TIME [illegible]

MILITARY 500 [illegible]

SATURDAY, MARCH 17, AT [illegible] [illegible] Federation of Canadian Artists. [illegible]

ST. PATRICK'S DANCE, Y.M.C.A., SATurday, 9 till 12:30. Charlie Hunt's Orchestra. Admission 40c.

SUPPER DANCES — CABIN BALLROOM above the Bay. [illegible] Table reservations. Phone G 0384.

[illegible] BALLROOM
[illegible] DANCING
WEDNESDAYS — [illegible] Night
8:30-12:30, 50c.
SATURDAYS — Swing Night, 9-12, 50c
BELL-BOYS ORCHESTRA

1ST TILLICUM BOY SCOUTS WILL hold a bazaar Friday, March 30, in [illegible] Hall, [illegible] Avenue, at 7:30 p.m. [illegible] home cooking, etc.

13 WANTED—MALE HELP

WANTED — CONCRETE FINISHER. Steady work. Apply Employment and Selective Service Office. Order No. 21000.

13 WANTED—MALE HELP (Continued)

Applications will not be considered from persons in the employment of any firm, corporation or other employer engaged in the production of munitions, war equipment or supplies for the armed forces unless such employee is not actually employed in his usual trade or occupation. Applicants are advised not to send original testimonials. Copies are just as satisfactory.

A [illegible] healthy schoolboys, aged 11 to 15, living in all parts of Greater Victoria, who would like to become Colonist carriers. Apply to Colonist Circulation Department.

ESTIMATES INVITED FOR ALL EXternal painting at 1327 Arm Street, Victoria West. Siding, cream; shingles, brown, trimmings, black; roof, chimneys and steps, red. Apply Owner, 433 Government Street.

WANTED — A MARRIED AND SINGLE man to work on a poultry and mixed farm. L. F. Solly, Westholme, V.I.

14 WANTED—FEMALE HELP

Applications will not be considered from persons in the employment of any firm, corporation or other employer engaged in the production of munitions, war equipment or supplies for the armed forces unless such employee is not actually employed in her usual trade or occupation. Applicants are advised not to send original testimonials. Copies are just as satisfactory.

A WILLING GIRL OR WOMAN wanted immediately to help with adult family, Oak Bay. Whole or part time. Sleep in or out, good wages. Phone G 3285.

A KIND, EFFICIENT GIRL TO HELP with family of four; own room and bath; wages, $40. G 2670.

A MIDDLE-AGED WOMAN FOR housework in private home. Live in. G 2886.

CAPABLE WOMAN FOR FULL CHARGE of modern country home, two adults, best of living conditions, every consideration shown, good wages. Reply P.O. Box 714, Duncan, V.I.

COMPANION - HOUSEKEEPER — COMfortable, modern home. All electrical conveniences. Phone B 1836.

COOK-GENERAL, TWO ADULTS; GOOD wages. G 7066.

CHAMBER MAID PART TIME. APPLY Churchill Hotel.

ELDERLY HOUSEKEEPER FOR TWO adults, James Island. Nice home, all modern conveniences. B 4966.

GIRL TO WASH DISHES, VEGETABLES, etc., in institution. Live in. 1270 Yates Street.

GIRL FOR GENERAL HOUSEWORK, live in or out. Close to transportation. E 8520.

HIGHEST WAGES FOR FULLY COMpetent cook-housekeeper. Semi-bungalow, six miles from city centre, ten minutes from bus, family four adults; separate room and bath. Reply, stating wages asked, to Box 8731, Colonist, or G 5704.

LAW OFFICE REQUIRES SENIOR stenographer, also a junior. Must be competent. Apply Employment and Selective Service Office. Order Nos. 830-831.

MARRIED WOMAN WANTED FOUR hours per day. Experience not necessary. Apply Empress Hotel Laundry or phone E 5613.

RELIABLE PERSON LIVING IN OR near Oak Bay to do housework from 9-12 every morning. No washing, good pay. Telephone E 4410.

RELIABLE GIRL OR WOMAN FOR housework, no cooking, daily, 9 to 2. G arden 7647.

UNDERGRADUATE NURSES' ASSOCIAtion. All undergraduates wishing to register apply 115 Government St. G 5009.

WAITRESSES FOR CITY DININGroom and fountain lunch counter. Experienced. Full or part-time. No Sunday work. Good wages and uniforms supplied. Apply Employment and Selective Service Commission. Order No. 290.

WANTED—CAPABLE WOMAN, LIVING in vicinity of Normandie Apartments, to act as practical nurse and cook for semi-invalid. Hours, 8 a.m. to 1 p.m., 4:30 p.m. to 6:30 p.m., daily except Sunday. E 7862.

WANTED A LADY TO COME IN AS housekeeper to a congenial family. Pleasant surroundings and comfortable room. Good wages. All electric home. Help comes in to assist. Phone Empire 6773.

WANTED — FOR GENERAL HOUSEwork, whole or part time for family of three adults. Warm comfortable room. Servicemen's wife considered. Phone E 1917.

WANTED — MIDDLE-AGED HOUSEkeeper by elderly couple. Good home and good wages to suitable person. Fairfield. Phone E 4063.

WANTED URGENTLY RELIABLE MAID for housework, adult family, Oak Bay; good wages, sleep in or out. Phone G 2205.

WANTED—RELIABLE WOMAN TO DO cooking and look after small child. [illegible] preferred. No washing. Box 8773, Colonist.

WOMAN TO DO CLEANING — FOUR hours daily. E 9715. Windsor Motor Court.

WANTED GENERAL HELP, CADBORO Bay [illegible]. Phone E 1390.

WANTED FOR HOUSEWORK BY THE hour. Phone E 4491.

WANTED TEACUP READER. APPLY Lido Cafe.

LEARN HAIRDRESSING
VICTORIA HAIRDRESSING SCHOOL
WOOLWORTH BUILDING

16 AGENTS WANTED

NEW LINE NOVELTY SOUVENIRS available now. Apply Box 8650, Colonist.

WANTED—A MAN, ON A PART-TIME basis, to handle the sale and distribution of household products direct to regular and prospective customers. Must have other full-time work. Apply Box 8498, Colonist.

17 SITUATIONS WANTED—MALE

ACREAGE LOTS PLOUGHED, DISCED, also leveling, excavating, backfilling. Prompt service. Ford tractors. E 9401-E 7842.

A SEPTIC TANK INSTALLED OR REpaired, block drains of any kind. Phone E 4144.

ACCOUNTING, BUSINESS GUIDANCE and bookkeeping for any small business, part time, monthly. Know your business completely. Low fee. E 8182.

ALL Trees Topped, Felled or Bucked, branches hauled away if desired. E 8601.

BRICKWORK, CONCRETE, TILE drains, chimneys topped, etc. S. Benson. E 4475.

CONTRACTS WANTED TO BUZZ-SAW or cut cordwood. Box 8664, Colonist.

CARPENTER DAY WORK, NEW WORK, [illegible]. B 1762.

DANGEROUS Trees Topped or Felled by experienced man. Work guaranteed. References. Phone Colquitz 110 M. G 1217.

EX-SERVICEMAN, FINISHED CARPENter. Small jobs by the hour. All kinds saws and scissors sharpened. E 7428.

EAVESTROUGHING AND DOWN PIPES [illegible] Phone E 3660.

GARDEN [illegible] ACREAGE PLOUGHing, [illegible] Ford tractors. Jenkes. E 7177. B 1084.

GENERAL REPAIRS — CEMENT BASEment, sidewalks, anything. E 5478.

HAVE THE MOSS [illegible] DEAD GRASS [illegible]

HAULING — RATES REASONABLE. J. Hollis. E 0011.

PLOUGHING AND DISCING LOTS AND acreage. International tractor. G 2052.

WOOD CUT TO STOVE LENGTHS. E 0831. C. W. Loughridge.

17 SITUATIONS WANTED—MALE (Continued)

EXPERT Painting and Decorating. O. W. Barber, 967 Meares St. B 1969.

INTERIOR PAINTING, PAPERHANGING, walls Baptoned, textured, tinted, etc. J. M. CULLINGFORD — E 7070.

INTERIOR AND EXTERIOR PAINTING, spraying roofs, stucco, etc. For a [illegible]

INTERIOR AND EXTERIOR PAINTING. Phone G 5133.

VICTORIA DECORATORS, PAINTING, spraying, paperhanging. G 7291-E 9143.

WALLPAPER, MURESCO, PAINTS, ETC. Mellor Bros., Ltd., 619 Broughton Street. G 3631.

WALTER H. WELLS, OF EDMONTON—Painter and paperhanging. B 2664.

17C CARPENTERS AND CONTRACTORS

A GOOD JOB GUARANTEED
CARPENTER WORK
GENERAL REPAIRS
CANADIAN CABINET WORKS
517 Yates Street
Phone G 4615 — Evenings, G 5684

ATTENTION!

ALTERATIONS, New Homes, Additions, repairs. Experienced in all types of construction. Nothing too small or too large. First-class workmanship guaranteed. Prices reasonable. Estimates free. G 2306.

ALL Kinds of Concrete Work, Floors, sidewalks. No job too small. E 8388.

ALTERATIONS, All Kinds of Repairs attended to. S. E. Weismiller. B 1352.

ALTERATIONS, REPAIRS AND NEW homes built. B 2402.

ALTERATIONS, Building, Repairs, Roofing a specialty. T. Thirkell. E 4675.

BUILDING CONTRACTORS—WARREN Long. E 1968. Alterations, repairs, etc.

BUILDING Contractor—Alterations, Repairs. E. S. Cross, 2036 Newton. E 8589.

CAREY & CHADDERTON
Building Contractors
All types of concrete work undertaken.
B 2110 — E 3285

CEMENT CONTRACTING, LARGE OR small. Tile drains and sewers. GEORGE WALTON — PHONE E 0833.

CONCRETE MIXER, RENT $4 DAY, screw jacks 25c, rollers. G 2390. Dents.

EXPERT CARPENTER—ALTERATIONS, repairs. Reasonable. E 4370.

GENERAL Repairs, Cement Foundations, basements, sidewalks, anything. E 5478.

GENERAL Contracting, Alterations and new homes. W. Smith. B 2794.

PHONE E 8088 FOR GUARANTEED roofing, either cedar shingles, asphalt.

PLASTER, Stucco, Patchwork. Phone Colquitz 148K after 5 p.m. T. Sibbald.

BETTER-BUILT HOMES

32 years in the building trade is your assurance of the finest craftsmanship. Remodeling a specialty. Phone G 3183.

17E GARDENERS

PRUNING ROSES, SHRUBS, HEDGES. Phone evenings, E 6825.

17F DRAFTING

HOUSES DESIGNED - PLANS DRAWN. Consultations without obligation. NEIL E. BUTLER. 1423 Broad Street. E 3811 and G 4483. Associated With Modernage Builders, Ltd.

MODERN AMERICAN HOME PLANS draftsman. Counsel, building materials, N.H.L. loans. Quick service. Joe Bithell. Office, G 4127, home, E 0341.

TREE SURGERY

SCIENTIFIC TREE PRUNING, Spraying, cavity treatment, fertilizing; dangerous trees removed. Cowie & Hicks. B 1676.

18 SITUATIONS WANTED—FEMALE

CAPABLE WOMAN REQUIRES HOUSEkeeping job for respectable working man, widower or bachelor preferred. References. Box 8657, Colonist.

COMPANION HELP OR HOUSEKEEPER, thoroughly experienced, fond of country life. Box 8711, Colonist.

CAPABLE LADY DESIRES HOUSEKEEPing position in Catholic home. Entire charge preferred. Box 8730, Colonist.

ELDERLY WOMAN ACTIVE RELIABLE, needs light work, housekeeper-companion, or part-time store work, experienced. Box 8774, Colonist.

LADY WILL ATTEND TO PHONE AND business in exchange for spare. G 1361.

MIDDLE-AGED WIDOW, WILLING TO take charge for widower in modern home. Box 8702, Colonist.

OAK BAY DISTRICT — CAPABLE woman will care for children afternoons or evenings. Box 8694, Colonist.

TRAINED PRACTICAL NURSE. E 3148.

WANTED PART-TIME SHOP WORK. Experienced saleswoman, [illegible]. Box 8700, Colonist.

WANTED — HOUSEWORK, MORNINGS only, 50c hour, car fare. Box 8790, Colonist.

YOUNG MOTHER WILL LOOK AFTER children in her own home. E 5317.

21 PERSONAL

ROSICRUCIAN MYSTERIES

ALL SINCERE SEEKERS FOR THE great truth and practical power known to the ancients write for the free book "The Secret Heritage." It is mailed without obligation to students of the higher laws of life. [illegible]

Scribe [illegible]
AMORC TEMPLE
San Jose, California

AT THE MODERN PHARMACY, LTD.—Trusses, elastic hosiery, surgical belts expertly fitted to your satisfaction. Complete stock, private fitting room. Douglas Street at Johnson. Phone E 1191. E 1193.

A SMART NEW LINE OF HATS FOR Easter, also sailor hats and [illegible]. THE STORK SHOP, 631 Fort St. G 1841.

AT MINNIE BEVERIDGE MILLINERY—Spring straws and felts arriving daily. Gorgeous colors. 738 Fort Street.

A HIGH SCHOOL GIRL WISHES [illegible] E 7689.

A TASTY BUSINESS LUNCH FOR ONLY 25c, with prompt service, at the WANDER INN, 1309 Broad Street.

A. MARSHALL—Special prices. Furs remodeled, repaired. Surrey Blk., Yates.

INCOME TAX RETURNS

BRING YOUR PARTICULARS TO H. C. Stafford, 307 Scollard Bldg. Evenings 5-8 (Saturdays 2-4). E 0418. Res. B 3875.

BOYS' and Girls' Tweed Coats, Some with velvet collars. Matching caps, bonnets. THE STORK SHOP, 631 Fort St.

CANADIAN NASAL SPRAY—CONTAINS no harmful ingredients. Gives prompt relief for head colds, simple sore throat, sinus and catarrh. This laboratory tested preparation is medically approved and recommended by thousands of satisfied users. Complete relief kit, with atomizer, $1.50, refills 50c and $1.00. At all drug stores.

CALL in and see Our New Stock [illegible] [illegible] Oak Bay Avenue.

DOUBLE THE LIFE OF YOUR HOSIERY. [illegible] satisfaction guaranteed. Hosiery mending, main floor, David Spencer Ltd.

DARLING'S [illegible] A TREATMENT FOR acute and chronic coughs, colds, bronchitis. [illegible] Darling's, [illegible] Broad.

ELECTROLUX
Sales and Service
For GENUINE REPAIR SERVICE
or
NEW MACHINES
Phone G 5515
ELECTROLUX (CANADA), LTD.
316 Scollard Bldg.
VICTORIA, B.C.

EAR TROUBLES ARE PREVALENT [illegible] tions with each bottle of Leonard Ear Oil [illegible] gives many helpful suggestions. At your druggist. [illegible]

ECZEMA, ITCH, PILES, PSORIASIS—Try Teenjora ointment, 638 Cormorant Street, and all department drug stores.

HAVE YOUR SEWING MACHINE COMpletely overhauled by expert. Machines [illegible] Singer Sewing Machine Co. Phone E 5313.

21 PERSONAL (Continued)

JUST A SUGGESTION

HAVE BEADS RESTRUNG — EXPERT workmanship. E 2124, from 2-6 p.m.

HAY FEVER-ASTHMA — "Breatheasy" relieves instantly. Free demonstration. Victoria Pharmacy, 1001 Gov't. St. G 1611.

HELP Wanted Organizing Landlords' protective league. Details. E 1772.

H[illegible] at The Beehive, 633 Fort.

HAVE YOU HAD A BRUSH PARTY? Call G 2713 for more information.

INVENTIONS, PATENTED, UNPATENTed, needed by industries. What have you? Write Invention Promotion Bureau, Cornwall, Ont.

LONELY — GET ACQUAINTED. HUNdreds of lady and gentlemen members in every province, all ages, many with means. Particulars free. Western Social Club, Sub 23, Edmonton, Alberta.

PICTURE AND PHOTO FRAMING. A. E. Taylor & Co. 828 Fort.

"MEN — GOLDEN KIDNEY-BLADDER Treatment for painful, frequent, scanty passages. No night rising. Lasting relief, $3. "Love Drops" Perfume. Captivate, win love, $1. "Hormone-Vitamin" Combination for men, women, 35 to 85, who lack normal pep, refuse to age before their time, $5. Golden "Permanent Youth" Ointment for wrinkles, blackheads, creepy throat, pimples, age-signs. Enjoy youthful skin, $2. Save on sugar! Saccharin Tablets (grs. ½) equal 2 tsps. sugar in sweetening power, 500, $1, 3,000, $5. Everything rushed postpaid. Golden Drugs, Dept. D., St. Mary's at Hargrave, Winnipeg, Man.

MEN OF 30, 40, 50! VIM, PEP, VIGOR subnormal? Try Ostrex Tablets. Contain tonics, stimulants, aids to normal pep. Introductory size only 35c. At all druggists.

PRIVATE DEMONSTRATION OF THE Circulex-Therapeutic Unit. Gives relief from rheumatism, arthritic or neuritic pains. Phone Major Appliances, Hudson's Bay Company. E 7111.

PICTURE FRAMING—FIRST-CLASS JOB guaranteed. Large stock of mouldings. Williamson's, 640 Fort Street.

RUPTURE SUFFERERS—SEE THE OTCO truss with non-skid spot pad. Safe support with least pressure. Cunningham Drug, Fort and Douglas. Private fitting room. G arden 8091.

SHOTBOLT'S KIDNEY TONIC FOR KIDney and bladder affections. Shotbolt's Drug Store, 569 Johnson Street.

WILL CALL WITH CASH FOR YOUR used carpet, any condition. You call G 8111, 9-6, evenings, E 0002. Ask for Mrs. D. H. White.

WOOL SOCKS, CANVAS GLOVES, ARCtic socks, felt insoles. F. Jeune & Bro., Ltd., 570 Johnson Street. G 4632.

WRINGER ROLLS REPLACED. PRICE'S Key Shop, 1333 Government. G 6221.

YOU ARE UNDER 70 YEARS OF AGE? You can get life protection for $13.00 per year. LUMBY—PEMBERTON BLDG.

THE KIT KAT
818 Douglas
Luncheon, Teas, Evenings Reserved for Private Banquets, Wedding Parties. Catering. Phone E 0933 for information.

24-HR HOSIERY MENDING SERVICE. Try us for prompt service! THE BEEHIVE—633 FORT ST.

100 NOTESHEETS AND ENVELOPES with name address, $1.50. Diggon's.

21A HAIRDRESSERS AND BEAUTY SPECIALISTS

ADDITIONAL EXPERT HELP ENABLES us to offer you quicker service with our usual thorough shampoo, guaranteed permanents and personal interest in your hair problems. PRIMROSE BEAUTY SHOP — G 4621.

A COMPLETE LINE OF AVON COSmetics and beauty preparations at REIMER'S BEAUTY SALON, 714 View Street. Phone E 4432.

CONTINUING OUR SPECIAL DUART perm for a short time only. Hollywood Beauty Salon, 817 Port Street. E 0432.

NOTICE! ON ACCOUNT OF HAVING TO vacate these premises in a few weeks, for an eastern firm, we are offering an extra special on all our best permanents. We must reduce our stock on hand as these solutions will deteriorate should we have to pack them away. Phone or walk in and inquire about this special. It's your chance! Mme. Miles La France Beauty Salon, 727 Yates. G 7443.

NOW WE HAVE AN EXPERIENCED operator especially for marcels. Usual services expertly done. Avalon Beauty Salon, 1104 Douglas Street. Phone E 0532.

NEW PERMANENTS! FINE HAIR A specialty. Bobette Beauty Salon, Room "A," Campbell Building. G 6852.

TYRRELL'S, LTD.
4TH FLOOR, D. SPENCER, LTD.—E 4141

SPECIALIZING MACHINELESS PERMS. Hair cutting. Renee Beauty Parlor, 1816 Oak Bay Avenue. E 4839.

SUSSEX BEAUTY SALON SPECIALIZES in new short styles for permanents. PHONE IN GOOD TIME! — E 4413.

THRU ART BEAUTY SALON, Permanents [illegible]

VICTORIA BEAUTY PARLORS — CALL E 8315 for a good permanent. All experienced operators. 1218 Broad Street.

THE VOGUE BEAUTY SALON
717 View Street
Phone "Lorene Tarlow" — B 1113

23 EDUCATIONAL

SPEAK CHINESE IN [illegible] MONTHS

ALSO LEARN TO READ AND WRITE AT home. Simplified methods. Write for sample lesson. Chinese School of Language, 307 W. Hastings Street, Vancouver, B.C.

BE PREPARED! BUSINESS, SECREtarial, radiotelegraphy, civil service course. Day and night classes. Sprott-Shaw School.

ROYAL BUSINESS COLLEGE, 1006 Government. G 6016. E. W. Maudsell.

STANDARD SCHOOL OF STENOGRAphy. G. M. Dickson. G 1824 or E 0419.

OIL PAINTING

H. MOORHOUSE, A.T.C.S.K., LONDON. Eng., teacher of oil and water color painting. Studio, 444 Trutch St. G 4788.

24 MUSIC

FIRST-CLASS SINGING LESSONS — Florence Gunn. G 2082.

PERCY SCOTT — VIOLIN, MANDOLIN, guitar, banjo, teacher's diploma. [illegible]

24A PIANO

CATHERINE BROWN, L.R.S.M., Teacher of piano. [illegible] Kings Road.

25 DANCING

EILEEN'S SCHOOL OF DANCING, 634 Fort Street. All types taught. Special ballroom prices for servicemen. Res. Phone E 0247.

28 DRESSMAKING

HELEN LARRIMUS DRESSMAKING School — Instruction in dressmaking, [illegible] Ladies' tailoring, suits, coats, boys' suits. [illegible]

LADIES' DRESSMAKER [illegible] COATS [illegible] Mrs. H. Piedt, 1248 Rutledge. B 1030.

LADIES' TAILORING, DRESSMAKING [illegible]

29 LOST AND FOUND

BLACK LEATHER FOLDER LOST [illegible] containing registration card, [illegible] identification card, snaps and other valuables. Finder please phone G 7024 after [illegible] p.m.

FOUND—PART-COLLIE PUP. E 4362.

LOST—IN BROWN PAPER SHOPPING bag, [illegible] Would finder please phone B 1811 after 6.

LOST — BROWN LEATHER FOLDER containing registration card, [illegible] Vicinity of Blanshard and Wark. E 5614.

LOST, ON DALLAS ROAD OR ST. AN[illegible] Drews Street, book on metaphysics. Reward. Box 8683, Colonist.

$10 [illegible]

29 LOST AND FOUND (Continued)

LOST—APPLICANT FOR ENLISTMENT badge, No. 673612. Please phone G 2215.

LOST—BLACK LEATHER WALLET IN town. City chauffeur's licence urgently needed. B 1041.

REWARD—LOST—SMALL GREY TABBY cat, "Lucy," vicinity Belmoral and Stanley. E 5313.

31 MONEY TO LOAN

A LOAN OF MONEY WANTED ON good investment—Will party who offered $30,000 loan on a building proposition kindly answer this ad as I have lost your address. Write Box 8289, Colonist.

FUNDS ON HAND AND IMMEDIATELY AVAILABLE FOR MORTGAGE LOANS

LARGE AND SMALL AMOUNTS — LOW interest — quick decisions — reasonable charges. N.H.A. applications received. Agreements and mortgages purchased.

P. R. BROWN & SONS, LTD.
1112 Broad Street — Phone G 7171

MONEY TO LOAN—ANY REQUEST FOR a mortgage appreciated. Pemberton, Holmes, Ltd. G 8124.

A HOME OF YOUR OWN
THROUGH A K. & S. LOAN
Loans Readily Arranged by This Old Established Firm. Ample Funds.
KER & STEPHENSON, LTD.
908 Government Street — Phone G 4127

33 BUSINESS DIRECTORY

ACCOUNTING

ACCOUNTING, Auditing, Business and personal income tax. Recently discharged Can. Active Army. L. Ralph. E 2418.

ASHES AND CINDERS

GENERAL Hauling, Sand, Gravel, Wood, sawdust, cinders for sale. E 8337.

BULLDOZING

BULLDOZING, LEVELING, CLEARING road grading and excavating. B 2347.

CATHOLIC SUPPLIES

STATUES, Rosaries, Prayer Books, Gifts. Kaufer's, 673 Richards, Vancouver, B.C.

CHIMNEY SWEEPS

ACME Chimney Sweep — "Bill" Smith, specialist! 33 years' service with Victoria Fire Department. Phone E 8437.

BELL CHIMNEY SWEEP, CHIMNEY AND furnace repairs. Phone E 7621.

COLLIN'S CHIMNEY SERVICE, CHIMneys swept, gutter and furnace repairs. We are vacuum equipped. Phone B 2231. 648 Cormorant Street.

GRAY'S CHIMNEY SWEEP (REGIStered). Chimneys burned, vacuum service. War veteran. Reliable. E 7224.

ELECTRICIANS

ESQUIMALT ELECTRIC—COMPLETE electrical and radio service. Contracting, alterations, fire gongs, repairs. B 3909; night, G 8806.

EXPERT WIRING AND REPAIRS, DAY and night. 1025 Yates Street. E 8631.

FOR EXPERT HOUSE WIRING, PHONE Colquitz 93Y.

LANGSTON ELECTRIC—Prompt Service on domestic and commercial. E 4351.

EXTERMINATING AND FUMIGATING

MICE, RATS, ROACHES, ANTS, ETC. Free estimates. Work guaranteed. A-1 Pest Control, 820 Pandora Ave. G 3811.

RATS, MICE, BED BUGS, ROACHES, fleas, etc. Estimates free. Vacating of premises unnecessary. Work guaranteed. PIED PIPER CO., LTD., 1244 Wharf. E 7912.

FLOOR SURFACING

FLOORS SANDED AND FINISHED — Estimates free. Phone G 8520.

LEN JONES & CO.—FLOORS SANDED and finished. Estimates free. B 3511.

V.I. HARDWOOD FLOOR CO., 707 Johnson. Free estimates. G 7114.

FRENCH POLISHING

REPOLISHING, Recovering, Repairs, furniture, pianos. G. Fra[illegible]. G 7656.

FURNACE REPAIRS

FURNACES installed and repaired; first-class work. S. J. Coles. Phone E 1389.

FUMIGATING

BED BUGS, ROACHES, FLEAS, COMplete extermination guaranteed. Estimates free. Inquiries confidential. Phone Victoria Pest Control Clinic. G 8047.

GENERAL REPAIRS

[illegible] MOTORS, PROPELLER [illegible] compressors, sprayers, garden tractors and what have you? Phone G 6661.

LINOLEUM AND CARPET LAYING

EXPERT LINOLEUM AND CARPET laying. J. D. Ward. B 1348.

PLUMBING

A PLUMBING REPAIR SHOP ON wheels to your door saves you money. Reliable Plumbing Shop. G 1661.

ESTIMATES GENERAL PLUMBING, HOT water heating. Save fuel and doctors' bills. Phone Colquitz 108R.

IF YOU LIVE IN SAANICH—FOR YOUR plumbing, heating and blocked drains call Sid Mallen. E 8101.

ROOFING

CEDAR, ASPHALT TAR AND GRAVEL. T. Donovan. G 6171, evenings G 6783.

DUROID ROOFS LAID COMPLETE. [illegible] SHAWNIGAN LUMBER YARDS, LTD. G 3111.

LET US FINANCE A NEW ROOF FOR you. Don't neglect your roof until it means added expense. What you Save on repairs and decorating will help you pay for a New Roof on our Easy Payment Plan. A deposit is all you need and the balance in Twelve Easy Payments.

We have a variety of colors and patterns to choose from, and can give you immediate service at present, but would advise you to place your orders with us Now for the Future, to avoid disappointments.

Good Workmanship adds years to your roof and we Guarantee that our work is of the Finest!

Phone us for Free Estimates and advice.

VICTORIA ROOFING & INSULATING CO.
Beacon 2331 — 722 View Street
Telephone evenings: Geo. Taylor. G 6618

ASPHALT FIRE-RESISTANT SHINGLES
Right Over Your Old Roof
Permanent Colors, Reds, Greens, Blacks
Experienced Applicators—Easy Terms
STEWART & HUDSON, B 2171
Evenings, W. H. (Bill) Johnston, E 3681

RUBBER STAMPS

RUBBER STAMPS — Manufactured by Russell [illegible] Press, 644 Fisgard. E 0414.

COAL

K[illegible] 6 CARDS OF COMPRESSED [illegible] 20 or more 12c each. Kodak Co., 305 David St. [illegible] Church. Phone B 1[illegible].

SAWS

CIRCULAR CORDWOOD SAWS gummed and sharpened by machine. All kinds treating and filing. L. Given, 708 Pandora Ave. Phone E 8324.

SAWS FILED

IRA BECKER SAW SHOP, 546 CORmorant Street. G 2742. Hand saws, crosscut saws, circular saws, chain saws sharpened, lawn mowers repaired and sharpened.

TAILORING

LADIES' AND GENTS' TAILORING—[illegible] 1446 Douglas St. E 2[illegible].

33 BUSINESS DIRECTORY (Continued)

LADIES' AND GENTS' TAILORING—Expert remodeling; alterations. J. Davis, 633 Yates. E 5611.

100 NOTESHEETS AND ENVELOPES with name address, $1.50. Diggon's.

VACUUM REPAIRS

AUTHORIZED PREMIER SERVICE, ALL makes. Est. 18 years. Higham. G 3560.

VIOLIN MAKERS

HUGO WILLNER—BAND AND ORCHEStra instruments repaired. Room 2, 1116 Broad Street. B 1842.

WOOD

SPECIAL!

A BARGAIN FOR TWO WEEKS ONLY!

If You Pay for Good Wood Why Not Have It!

If you want real good wood, we have it. 100% Douglas fir. All best No. 1 Dryland, never in water, nice blocks mixed with bark slabs, clean, no rubbish, all 12-inch lengths. The ideal household fuel for kitchen range or furnace, direct from Hillcrest and Mayo mills. Delivery in one or two-cord lots. Immediate delivery anywhere. Per cord — $5.50

Two Cords — $11.00

HILLCREST WOOD
(Rattan Singh)
Day Phone: E 8041—Day and Night: E 3380

A BARGAIN, ONE WEEK—NO. 2 MILLwood, stove lengths, mostly blocks, ready for use, also 2-foot for furnace, 1½-cord loads, only $5.50. O.K. FUEL, 2702 Government. G 6332.

BONE-DRY Wood Specials!—150 cds. 12-inch, 100% Douglas fir bushwood, bone dry, 1 cd. $12; 2 cds. $21. 12-in. bone-dry millwood, 2 cds. $12, red. Dominion Fuel, 2607 Douglas. E 4334.

BIG CD. CEDAR, ONLY $3.50; ½ CD., $2. Harjad, Point Ellice. E 6722.

A BIG SALE

DRYLAND RED CEDAR, 12-INCH lengths; ready to burn; makes good kindling; 1½-cord lots, below ceiling prices. Phone today.

RONALD HOPKINS FUEL CO.
Day — E 7916 — Night

DRY FIR, CLEAN; ½ CD., $3.25. WRITE to M. Singh, 812 Roderick Street.

EXTRA SPECIAL, ONE WEEK ONLY—Up-Island heater blocks and slabs, never in water. Reg. $5.50 cd., now 1 cd. [illegible] cord, [illegible] $9.75. Dominion Fuel, 2607 Douglas Street. E 4334.

ALL EXCEPTIONAL SPECIALS!

FOR EDGINGS AND INSIDE WITH bark, ready for kitchen range; no chopping; never in water, 1½ cds. $7; other kinds $6. No. 2 dry slabs and blocks, 1 cds. $9. No. 1 dry fir sawdust, 1½ units $4.75.

Planer Ends, Kindling, 1 cd. $5.75.

LANGFORD FUEL
E 5810—Day, Night

FIR BARK AND BUSH WOOD, BONE dry. Also dry inside blocks and good timbers. Phone G 4581. Les Pellier.

FIR MILLWOOD, $5.50 PER CORD. J. E. Painter & Sons, 617 Cormorant. G 3541.

CLEARANCE SALE

GOOD FOR ONE WEEK ONLY — 300 cords Up-Island No. 2 wood, mostly dry blocks mixed with slabs from Duncan tie mills. Especially suitable for furnace and kitchen range. Reg. $5 per cord, selling now, per cord — $4

Prompt delivery, courteous service.
HILLCREST FUEL CO.
Phone—Day and Night, G 3818

DRYLAND DOUGLAS FIR

GUARANTEED FOR IMMEDIATE USE, never been in water. Quick delivery from Langford mills.
$5.50 Per Cord in 1½ and 3-Cord Lots
ALLIED LUMBER CO.
E 8310

HEATER BLOCKS, 8, 10 AND 12-INCH lang, also good for kitchen or furnace; 1½ cds. for only $7.50. 12-in. dry cedar for kindling, $6 cd. Immediate delivery.
O.K. FUEL—2702 Gov't. — G 6332

HONEYMOON BAY NO. 1 FIR MILLwood, $5.50 cd. No. 2, $5 cd. Kindling, $4.75. Quick delivery. E 5023. Amrik Singh.

SPECIAL!

LOOK! BEST WOOD—A BARGAIN for one week. No. 1 Douglas fir, stove length wood, never in water, ready to burn, good for all round. Full measure guaranteed. Immediate delivery. 1 cord $5.50; 2 cords, $11. Also special No. 2 wood, under ceiling price, 1 cord, $4.50; 2 cords, $9. Phone day or night. G 6868.

E. TARA, 722 Market Street

BIG SPECIAL

NO. 2 MILLWOOD, MOSTLY blocks, stove length, ready for use. Good Winter wood.

$3.75
PER CORD
Under Ceiling Price

NO. 1 DOUGLAS FIR MILLWOOD
Immediate Delivery
IDEAL FUEL
Day and Night
G 5524
We Deliver to Esquimalt, Brentwood and Sidney

NO. 1 DRYLAND DOUGLAS FIR woods from Street Centre. Thick bark slabs mixed with inside blocks. No rubbish. Easy to split.

PER CORD — $5.50

Phone B 2614, night B 1778
ISLAND FUEL SUPPLY

ORDERS Taken for Fir Millwood and [illegible] 974 Yates. E 2[illegible].

SPECIAL SALE DRYLAND WOOD — Thick fir bark slab and dry inside blocks. Immediate delivery. 1 cord $5.50, in 1½ and 3-cord lots. Cooperage Wood Agency (Hookam Singh). E 5316.

READY TO BURN—DRYLAND FIR, INside blocks for kitchen range, bark slab for furnace or fireplace. A full cord, $5.50. Delivered immediately.

TOPAZ FUELS—Phone E 3162

1-FT. BONE-DRY UP-ISLAND FIR, $7.50, and cordwood. Famous Fuel. G 2723.

2-FT. BONE-DRY UP-ISLAND FIR, $6.50, and cordwood. Famous Fuel. G 2723.

34 PROFESSIONAL DIRECTORY

APPRAISERS

CERTIFIED Real Estate Appraiser. Mortgage lending companies. Cost survey, construction supervision. J. Bissell. E 0341.

CHARTERED ACCOUNTANTS

[illegible]
Chartered Accountants
[illegible] — E 3422

CHIROPRACTORS

DR. [illegible] CHIROPRACTIC—J. H. LIPP [illegible] Jones Block. [illegible]

[illegible]
Registered and Licensed
Complete X-Ray Laboratory
413 View St. — Phone E 5034

ELECTROLYSIS

SUPERFLUOUS HAIR AND MOLES REmoved permanently by electric. Success guaranteed. Dorothy Heaman. [illegible] Practise re[illegible] to Victoria over 20 years. 202 [illegible] Telephone G 4147.

OSTEOPATHIC PHYSICIANS

DR. VERNON B. TAYLOR, REGIStered and licensed. 201-2-3 Jones Block, 727 Fort Street. Phone Empire 7522.

SWEDISH MASSAGE

O. [illegible] LOWENBORG, 20-21 WINCH BLDG. [illegible] Board Cainc, Vancouver. E 2413.

34 PROFESSIONAL DIRECTORY (Continued)

PATENT ATTORNEYS

MARKS & CLARK, Patent Attorneys, 904 Bank of Toronto Bldg., Victoria.

37 MISCELLANEOUS

CHECK UP
ON YOUR OFFICE SUPPLIES
Letterheads, Envelopes, Billheads, Statements, Ruled Sheets, Etc.
Don't Leave It Till the Last Minute
THE COLONIST
PRINTING DEPARTMENT
1211 Broad Street — Victoria, B.C.

40 FOR SALE—MISCELLANEOUS

CEMENT MIXER FOR RENT BY DAY or week. 165 Crease Avenue. E 2306.

QUALITY SHINGLES — LOW PRICES. Dalziel Box Co. G 1622.

R. A. GREEN LUMBER CO., LTD.
For Sash—Cabinets—Millwork
Duroid Shingles—Roofing
Masonite—Tile Boards—Plastic Moldings
2581 Douglas St. — G 7614

40B CLOTHING, FURS, SHOES, ETC.

BARGAIN—BROWN LAPIN FUR COAT, size 36, three-quarter. Room 62, 636 Yates.

FOR SALE — SIZES 42-44, TWO-PIECE grey wool dress, two-piece tweed suit, wine coat, hat and purse. E 1629 between 11 a.m. and 3 p.m. Sunday.

FOR SALE—LADY'S CHAMOISE-LINED blue coat, size 40. Also two gents suits, 38-40. Box 8678, Colonist.

NEW BLACK TAILORED TOPCOAT, chamois lined, also mink-marmot coat, 18-20. Phone E 8673 a.m.

MAN'S HEAVY, BLACK OVERCOAT, like new, size 37. 33 Maddock.

SILVER FOX STOLE, $71. RUSSIAN fitch neckpiece, $7. G 3815.

40D FURNITURE

BEAUTIFUL 4-PIECE WALNUT BED room suite, spring and de luxe spring mattress, practically new. G 7291.

BED CHESTERFIELD AND OAK SIDEboard for sale. E 8304.

CONVERTO COUCH, DROP LEAF TAble, 3-piece bird's eye maple bedroom suite, occasional chairs, folding screens, carpet, drapes, sundry. No dealers. 1009 Cook Street, after 10 a.m. week days.

CARPETORIUM NOW USING THE NEW Hild carpet cleaning process on the floor or at our plant. 1024 Cook. E 2061.

FOR VALUES IN
FURNITURE
SEE
MACDONALD'S LIMITED
1131 DOUGLAS
PHONE E 1171

GOOD SIX-PIECE DINETTE SUITE, $65. E 1461.

ONE WALNUT AND ONE MAHOGANY china cabinet. Full particulars, E 4697.

SPRING AND MATTRESS, GOOD shape, $8. Also enameled wood heater like new. G 5465.

SIMMONS BED-LOUNGE, RUST COLOR. B 3060.

THREE-PIECE VELOUR CHESTERFIELD suite, like new, $125. Concert phonograph, first-class condition, $26.50. Holland Bros., 824 Fort. E 9812.

PAINT UP NOW

For all of your [illegible] this Easter and give your home a treat.

MONAMEL [illegible] GLOSS. A super gloss [illegible] Beauty Boiling Water Resistant for floors, walls and sinks. Comes in 21 colors and clear.

Gallon size	$7.45
Quart size	1.70
½-Pint size	.45

MONAMEL SATIN FINISH. For walls, woodwork, same high quality, hard wearing in Semi-Gloss Finish. Nine beautiful shades and white.

Gallon size	$6.00
Quart size	1.70
½-Pint size	.45

MONASPAR. Washable wall paint, one a water mix, but oil base, one coat covers, especially developed for plaster, wallboard, Ten-Test, Donnacona, Beaver Board. [illegible] lovely pastel shades and white.

Gallon	$3.70
Quart	1.05

WESTERN ENAMEL [illegible] Monamel Hard Wearing, High Gloss Finish, [illegible] standard-grade enamel. [illegible]

Gallon	$3.85
Quart	1.05
P[illegible]	.45

WESTERN SATIN FINISH

Gallon	$5.25
Quart	1.50

Brushes, Turps, Cleaners and Sundries

STEWART & HUDSON
Retail Lumber Yards
[illegible] Rd., Below Gov. St. — B 2171

[illegible] we did a movie and watched [illegible] like a [illegible] [illegible] for Land she didn't give a hoot. It was a good story of a lady with money and [illegible] The girl friend replied as we had coffee and pie [illegible] [illegible] for his [illegible]

HERE'S A "TRADE IN" [illegible] walnut bedroom suite [illegible] has the [illegible] drawer [illegible]

HEANEY WAREHOUSE — Opp. Courthouse

TRIMMED red or green [illegible] finish [illegible] with rooms, buffet and [illegible] table, $60.

This Week's Specials at HOME

10 Piece Walnut Bedroom Group	150.00
10 Piece Living Room Group	179.50
Bunk Beds (walnut finish)	71.50
Chrome Chairs	10.50
Ice Refrigerators (large size)	65.00
Lawn Swings for the kiddies	40.50
Shag Rugs	5.95 to 19.50
[illegible] Mattresses	29.50
McClary Dual Oven Range (with jacket)	175.00
Leatherette Armchairs	18.50
[illegible] Davenports	59.50 to 77.50
Maple Living Room Suite	149.50

Large selection of [illegible] REMNANTS

HOME FURNITURE CO.
825 Fort (Above Blanshard) — E 9921

LINOLEUM

25% Reduction on All Linoleum Remnants

McLENNAN, McFEELY & PRIOR, LTD.
Established 1859
1400 Government Street — Phone G 1111

BETTER CLASS USED FURNITURE

4 Studio Couches, from	$17.50
[illegible]	120.00
2 Walnut Dinette Suites	690.00 each

Like new

J. M. WILLOWS
708 Johnson Street — G 4434

STANDARD FURNITURE CO.
MANUFACTURERS AND RETAILERS
VIEWFIELD RD. — 737 YATES ST.

100 NOTESHEETS AND ENVELOPES with name, address, $1.50. Diggon's.

40E MUSICAL INSTRUMENTS

BEAUTIFUL MASON & RISCH PIANO and bench, purchased one month ago, perfect condition, $391. 2412 Maplewood Road.

COMPLETE SET OF PROFESSIONAL drums and traps (including cymbals) [illegible] $100. E 8295.

WILL [illegible] PIANO FOR USE OF [illegible] children. Good home. Box [illegible], Colonist.

WE WILL PAY CASH FOR YOUR USED piano. Willis Piano, 745 View. G 3513.

A Mart for Busy Readers—Property for Sale or Trade

40 FOR SALE—MISCELLANEOUS (Continued)

40F RADIO

A. WADSWORTH'S Radio Service. Satisfaction guaranteed. All types of electrical repairs. 725 View St. G 8523.

HAVE 12SA7, 35Z5, 70L7GT TUBES. Brand new. Would like trade for 43, 25A6, 12SK7. Box 8799, Colonist.

JUNCTION RADIO SERVICE—RADIO REpairs by expert technician.

RECORD PLAYER WANTED TO ATtach to small radio; must be within reason. Box 5510, Colonist.

WELLS RADIO SERVICE. Phone E 8854. 850 Gorge Road East. Repairs at reasonable cost by expert technician.

WILL PAY CASH FOR SMALL MANTEL radio. Phone G 4806, evenings.

100 NOTESHEETS AND ENVELOPES with name, address, $1.50 Diggon's.

40G RADIO REPAIRS

ALL RADIOS REPAIRED, EFFICIENT and prompt. Guaranteed. Call G 3113.

EXPERT RADIO REPAIRS BY EXPERIenced technicians. They are members of the Associated Radio Technicians of B.C. Fletcher Bros. G 7148.

KENT-ROACH, LTD.—EXPERT RADIO service by skilled technicians and the most modern testing equipment. Phone E 0012. 641 Yates Street.

RADIO SERVICE OF ALL MAKES REpaired. Best of service. Quick delivery. 524 John. G 8352.

40H NURSERY STOCK, PLANTS, ETC.

BRITISH SOVEREIGN STRAWBERRY plants, $1 per 100; $8 per 1,000. Martha Washington raspberry canes, $6 per 100. C. F. Moss, Wilkinson Road, Royal Oak.

BLACKBERRIES, THORNLESS, $1; PHEnomenal, 75c; best pink Japonica, $1. Delivered. E 0457.

BUY A "MAGLIO" PLUM TREE; PAtented, $2 each, f.o.b. Nelson. Address: C. Maglio, 830 Robson, Nelson, B.C.

PLANTING TIME AGAIN

FRUIT AND FLOWERING TREES, EVERgreens, Roses and Shrubs. See our display in Public Market. Phone Colquitz 84-Y.

LAIMER & SONS
Burnside Road Strawberry Vale

FOR SALE—A QUANTITY OF LILY OF the Valley roots. What offers? Box 8785, Colonist.

ROSE BUSHES, FINEST QUALITY, ANY variety, 75c. Flowering shrubs, evergreens, rock and border plants.

BALDWIN'S NURSERY
Cadboro Bay Road
Between Willows Stables and Uplands Garage — Phone B 3314

STRAWBERRY PLANTS (MASTADON Everbearing). Price, delivered, 1 to 6 dozen, 50c doz.; $3.50 per 100; (crown divisions), 1 to 6 doz., 75c doz.; $5.25 per 100. Phone G 8630. E. C. Conarroe, Sr., 844 Cormorant Street.

STRAWBERRY PLANTS, MASTADON, ever-bearing; 50 plants $1.50, 100 plants $2.50, 500 plants $12, 1,000 plants $20. A. Pratt, 966 Balmoral Road. Telephone Beacon 1530. Mail or express.

WANTED—MONTEREY CYPRESS. ANY quantity or size. G 6395.

100 NOTESHEETS AND ENVELOPES with name address, $1.50 Diggon's.

40K BICYCLES AND MOTORCYCLES

BICYCLES IN STOCK — NEW AND used. Bicycle and autocycle repairs. Keys and lock repairs. Harris, 758 Fort Street. G 7824.

BICYCLES — ALL SIZES. REPAIRS guaranteed. We buy bicycles and parts. 1328 Government Street. G 6722. We call.

BOY'S, MEN'S AND RACING BICYCLES. Completely overhauled and repainted. Apply 1230 Queens.

EVERYTHING IN BICYCLE REPAIRS. Bernard Ltd. 1410 Douglas. G 5911.

GENT'S C.C.M. BICYCLE, $27.50. Rouse, Tyndall Avenue, Gordon Head. Albion 48X.

GENT'S C.C.M. BICYCLE, USED THREE months, $40. Garden 1677.

MAN'S BICYCLE, ALMOST NEW, $35. Child's tricycle, $10. 934 Mason St., Victoria.

AUTOCYCLE SPECIALIST

W. J. GAWNE FAST REPAIR SERVICE. 745 Pandora. Phone E 7651.

ROBINSON'S
BICYCLE RENTALS AND REPAIRS
CARRIAGES FOR SALE OR RENT
1320 Broad Street, Opposite Colonist
Phone E 6213

1934 HARLEY-DAVIDSON MOTORcycle, model "74," with sidecar, fair rubber, excellent running order. Call at 2621 Rock Bay Avenue, or phone B 1647.

1930 HARLEY-DAVIDSON "74"—FAIR condition, $175. B. McLeod, 945 Yates Street, or B 1832.

40L STOVES AND RANGES

ANYTHING IN STOVES, FURNITURE wanted, regardless of condition. We pay cash for stoves, furniture, ranges, scrap plumbing, machinery, etc. Call us first. Best prices. G 6824.

A SPECIAL ANNOUNCEMENT TO THE people of Victoria. We will buy or rebuild your stoves, heaters or furnaces, regardless of condition. We also buy tools and hardware. We pay cash and call anywhere, anytime. G 5192.

BOILERS CONNECTED AND STOVES repaired day or night. Phone G 6401.

FOR COMPLETE SATISFACTION AND guaranteed workmanship, send your repairs to David Spencer Ltd., specialists in radio services and members of A.R.T. of B.C. Phone E 4141. 611 View Street.

McCLARY ENAMEL-FRONT GAS range, $35; annex heater, $24.50. Carter's Stove Store, 823 Fort St. E 3611.

RANGE CASTINGS FOR MOST RANGES. B.C. Hardware, 754 Fort Street.

SMALL CAMP CABIN STOVE—PERFECT, like new, bargain. 807 Fort.

WANTED — 500 RANGES. HIGHEST prices paid. Peden's Stove Store, 711 Johnson Street. G 1431.

WILSON'S ECONOMY FURNITURE—Circulating heater, $32.50; brick-lined heater, $16.50. 846 Cormorant. G 5915.

40O FARM IMPLEMENTS

H.R.T. BOILER, 3 FT. x 8 FT., ALSO boiler front and grate bars, suitable for greenhouse. Apply 3410 Lovat Avenue.

40X MISCELLANEOUS

BISSEL SWEEPER

A GOOD CARPET SWEEPER, $3. Floor lamps at $3.25 and $3.75. Folding buggy with springs, in nice condition, $11. Oak leather-seated dining chairs, sets of six, at $14.50, $17.50 and $18.50. Lots of garden tools.

GRAY'S USED FURNITURE STORE
310 Burnside, at Carroll G 5389

CONNOR-MAYTAG

AUTHORIZED SERVICE ON CONNOR and Maytag washing machines. Repairs on all makes. Expert workmanship. 941 Yates. Phone E 3915.

ALL ELECTRIC VACUUM CLEANERS repaired. Parts all makes. Brushes refristled, wheels, switches, bags, belts. Motor reconditioned. Call G 3113. 807 Fort.

ATTENTION — WRINGER ROLLS FOR most makes electric washers. Taylor & Co., 828 Fort.

ALL MAKES SEWING MACHINES REpaired; parts, needles, oil. Taylor & Co., 828 Fort.

ALL MAKES VACUUM CLEANERS REpaired, belts, brushes, etc. Taylor & Co., 828 Fort.

APPLES, NORTHERN SPY, $1 PER BOX. Bring containers. Holland, Box 1269, Glanford Avenue. Phone Colquitz 127X.

ALL-ELECTRIC CLEANERS — ALL makes. All models. Real bargains. 807 Fort Street.

A 32 REPEATER RIFLE, COMPLETE attachment, perfect shape. Bargain. 807 Fort.

ATTENTION PLANT MANAGERS — Serviceable time-clock recorder, adaptable 100 employees. Phone E 8390.

A DOUBLE LOAD CINDERS, $3.50, CLAY, soil, rock, manure. G 8066.

A 200-Lb. Steelyard, $7.50; 10-Lb. Household scales, $1.50. 1431 Broad St.

40 FOR SALE—MISCELLANEOUS (Continued)

ALEXANDER FOR THE BEST SOIL. Phone E 5778.

ABSOLUTELY Top Quality Soil, Rocks, manure, cinders. Gen. hauling. G 1642.

A SMALL CRIB WITH MATTRESS; practically new. B 3012.

BATTERY MANTEL RADIO WITH BATtery, in good condition, $45 cash; also ... Private party. Scott, E 5072, after 5 p.m.

BALL-BEARING PUSH CART, GOOD condition, $12. 336 Beckley Avenue.

CONSOLE ELECTRIC SEWING MAchine, excellent condition, $135 cash. Phone G 6837.

CHILD'S SINGER SEWING MACHINE, nearly new. Phone Colquitz 67Q.

DUCHESS HELEN CURTIS PERMANENT waving machine; also Shelton portable. Special price for cash. G 3646.

ELECTRICAL REPAIRS — HAVE YOUR iron, toaster, waffle iron or sandwich toaster repaired now. Expert workmanship at low prices. Hudson's Bay Company, Housewares Department. Phone E 7111.

ELECTRIC SEWING MACHINE FOR rent, weekly or monthly. Taylor & Co., 828 Fort.

ELECTRICAL ARTICLES — SUNBEAM Mixmaster, waffle iron, whistling tea kettle. G 3815.

FOR SALE — BINOCULARS (BARR & Stroud), separate focusing, extra 8 x 30, leather case, as new, $100. Box 8686, Colonist.

FOR SALE—ONE COUNTER, 16 FEET long, 3 feet 7 inches high, 3 feet 3 inches wide. This is well made. Apply Pantorium Dye Works, 905 Fort.

FOR VENETIAN BLINDS AND SUPPLIES. Pacific Venetian Blind Co., 1113 Fort.

GOOD CLAY FILL. NO CHARGE. Empire 6107.

LITTLE HUSKY DRAG-SAW, GOOD working order. Owner will sacrifice; $165. Phone George White, Belmont 19W.

MONAMEL—THE MODERN INTERIOR finish. For floors and woodwork, walls and ceilings, in bathrooms and kitchens or wherever extreme durability is desired. It is heatproof, acidproof, alkaliproof and waterproof. General Paint Store, 1465 Douglas Street. E 8012.

MURESCO FOR WALL AND CEILING decoration; complete stocks. Harte-Andrews Paints, Ltd., 711 View St. G 4713.

MATTRESS FOR WINNIPEG COUCH, nearly new. Stewart-Warner battery radio, table model. Good violin. E 6016.

MODERN BEDROOM SUITE, SPRING-filled mattress; electric washing machine. E 2322 after 4 p.m.

MEDICAL EXAMINING TABLE (ADjustable). Phone Garden 6449 after 1 p.m.

MANURE, CINDERS, SOIL AND CLAY fill for sale. P.D.Q. Express. B 1525.

ONE "BROWN-LITE" FOUR-SPEED "58" transmission, like new. One hydraulic hoist. E 4914.

PYREX WARE 8-PIECE GIFT SETS, $1.50; 3 mixing bowls, $1.40; casseroles, 74c; pie plates, 37c; pie dishes, 15c. H. D. Mainwaring & Co. 738 Fort Street.

QUANTITY OF ROUGH SPRUCE LUMber, random lengths and sizes, suitable for walks and sheds. Cheap. 2740 Quadra.

REMINGTON Typewriter, Excellent Condition. 213 Campbell Bldg., Monday.

RENT A SINGER ELECTRIC SEWING machine by the month. Phone E 6513. Singer Sewing Machine Co.

RUBBER STAMPS QUICK AT DIGGON'S.

SQUARE EXTENSION TABLE AND FIVE inside doors. Phone E 5836.

UNIVERSAL ELECTRIC WASHER, BABY buggy, zinc-lined bath tub. 1615 Government Street.

VALSPAR—THE VARNISH THAT WON'T turn white. Wearproof and waterproof. The Staneland Co., Ltd., 840 Fort Street. G 1914.

WOOD LATHE CHISELS, SHAPER AND lots of cutters, nice drillpress; also two new motors, Westinghouse, all for $75. E 2104.

WELL-BUILT COUNTER, SUITABLE for cafe, for sale. Phone B 3371.

WASHING MACHINE REPAIRS

Let us keep your washer in perfect operating condition. We maintain a complete up-to-date washing machine service department and carry a good stock of wringer rolls for all types of washers.

McLENNAN, McFEELY & PRIOR, LTD.
Established 1859
1400 Government St. Phone G 1111

1927 MODEL "T" MOTOR, EXCELlent shape, now rigged up as buzzsaw; complete, $15. Phone G 8281.

41 WANTED—MISCELLANEOUS

A REPUTATION FOR PAYING HIGHEST prices for rags, bottles, tools, stoves, furniture, or anything you wish to dispose of. We call anywhere, any time. B 3935.

ANTIQUES WANTED — PRIVATE COLlector desires to purchase antique furniture, silver, china, etc. Please give full details. Box 8797, Colonist.

ALL YOUR OLD FURNITURE, TOOLS, radios, bottles, rags and useful things. Good prices paid. E 6830. E 6343. We call.

ATTENTION — A REPUTATION — WE pay best prices, buy anything. G 3113.

ALL TANK-TYPE VACUUM CLEANERS. Best prices paid. G 3113.

A VIBRO-HARP OR MARIMBAPHONE or xylophone. E 6205.

GOLD AND DIAMOND BUYERS

BRING THOSE DIAMONDS FOR CASH on the spot — or high trade-in value — together with your other gold jewelry. Special attention to mail orders. ROSE'S LIMITED, 1317 Douglas St., Victoria, B.C.

CASH for old office furniture and equipment. Diggon's, 1200 Block Gov't.

DRAG SAW WANTED. PHONE DAVIES, G 4020.

IF YOU WISH TO DISPOSE OF YOUR furniture, etc., antique or modern, consult us. We either buy outright or sell for you. Fred Smith & Co. Auctioneers. G 4912.

TRUNKS, TWO, IN GOOD CONDITION, clean. Phone G 6634.

WE BUY SHEFFIELD PLATE, OLD china, antique furniture. Will pay extra good prices for old sterling. Century Arts Shop, Government and Yates. E 1123.

WANTED—4 FORDOR TRACTOR REAR wheels, also 2 front wheels and axle. Phone 373 Duncan, Robison Service, Duncan.

WE Buy Estates of Jewelry and Antiques, large or small. K. A. McLeod Co., Ltd., the Old Gold Shop, 774 Fort. G 2754.

WANTED — APARTMENT-SIZE ELECtric range, in good condition, reasonable. G 8627.

WANTED — MEN'S USED CLOTHING. Best prices paid for men's suits. E 7623.

WANTED — TWO-PEDESTAL OFFICE desk, mahogany or walnut. Box 8783, Colonist.

WANTED BY SOLDIER—SMALL SET of chessmen, bone or ivory. Old, not necessarily antique. Phone Colquitz 67Q.

WANTED — USED FURNITURE, HOLland firm. 824 Fort. E 6911.

WANTED — GOOD TYPEWRITER. Phone Colquitz 75R.

WOULD LIKE SMALL ICEBOX OR chest. Phone G 4778.

WANTED — SMALL CASH REGISTER. Phone G 7815.

42 POULTRY AND LIVESTOCK

42A POULTRY AND SUPPLIES

ATTENTION EGG SHIPPERS! FARM Produce Company, 919 Pandora Avenue, Victoria, wants to increase egg shipment. We pay freight on case lots and over. Cheques mailed every week. Ship by freight direct to us. G 5833.

AVAILABLE TODAY — HAMPSHIRE chicks. Booking orders for Leghorn and Hampshire chicks from approved blood-tested breeders. J. L. Lang, Wayside Farm, Cedar Hill Crossroad. E 4294.

CHARTERS INCUBATORS, SIZES 300 and 700; also 30 Hampshire pullets in full lay. E. S. Knight, Cordova Bay. Colquitz 142 Y or Box 8700, Colonist.

DAY-OLD CHICKS MARCH 14, BARRED Rocks, White Rocks, Hampshire and Rhode Island Reds. A. E. Sut, Douglas Hatchery, 3309 Douglas. E 3978.

42 POULTRY AND LIVESTOCK (Continued)

FOR SALE—A LIMITED NUMBER OF fine, fresh, grade "A" large eggs for preserving, 30c dozen. Hollywood Grocery, 1703 Lillian Road.

HATCHING EGGS FROM OUR WELL-known strain of White Leghorns, $1 setting. Arthur Adams, Lake Hill. Phone G 1336.

JUBILEE INCUBATOR, 100-EGG, FOR ...

PIGEONS, RACING HOMERS, FOR sale. Telephone G 8508.

READ HOW OTHERS SUCCEED WITH poultry. Practical writers solve your problem every month in this popular Western magazine. Edited by poultryman. 1 yr., $1; 3 yrs., $2; 5 yrs., $3. Send M.O. to Canada Poultryman, New Westminster, B.C.

WHITE ROCK AND NEW HAMPSHIRE chicks ready for delivery. W. W. Seymour, Duncan, B.C.

WANTED—BROODY HENS. PHONE Colquitz 66.

EGG PRODUCERS

A. P. Slade (Victoria), Limited, will pay freight on all eggs of one-case lots or more.
Experienced, registered graders.
Cheques mailed weekly.
Ship to us for prompt service.

NEW HAMPSHIRES
And
WHITE PLYMOUTH ROCKS
Blood-Tested Stock — Order Now for Immediate Delivery
WESTWOOD POULTRY FARM
W. W. Seymour Duncan, B.C.

42B HORSES

AT STUD

BRITANNIA, THOROUGHBRED RUNning stud. Holds track record for two miles and 30 yards. Common mares, $12.50; registered mares, $25, cash. A. Smithers, Florence Lake, off Island Highway.

WANTED — RIDING PONY, STOCK saddle, and cheap horse for ploughing. R. McDougall, R.R. 1, Sidney.

42C CATTLE

FOR SALE—GOOD JERSEY COW AND heifer calf; DeLaval cream separator (three-cow size) in good condition. Apply Gladstone Ranch, East Saanich Road, 12 miles from Victoria.

42D SHEEP

FOR SALE—18 EWES AND LAMBS. Box 103, Duncan, V.I.

42E GOATS

FOR SALE — WELL BRED SAANEN yearling, $18. Colquitz 24 X.

42F DOGS

DOGS AND CATS BOARDED. MRS. H. W. Mellish, Mount Douglas Crossroad, on 3½-mile circle. Phone Albion 40 T.

FOR SALE—SMOOTH FOX TERRIER male puppy, registered, 10 weeks old, best bloodlines, $35. 1837 William Street, Vancouver, B.C. W. G. Village.

TEDDY BEARS, "DUTCH KEESHOND" puppies, distemper immunized, C.K.C. Reg. Oakcrest Kennels, Burnside, half mile past Helmcken.

42X MISCELLANEOUS

ELECTRIC BROODERS, CHICK FOUNTS, float valves. Grandview Sheet Metal Works, Ltd., Vancouver, B.C.

P.D.Q. EXPRESS AND MOVING. LIVEstock hauling. Loose hay wanted. B 1525.

PLOUGHING — Lots, Gardens, Acreage; also leveling. Ford tractors. E 8491.

46 HOTELS

NEW ST. JAMES HOTEL, DOUGLAS and Johnson Streets. Now available, refurnished and renovated rooms. Reasonable daily and weekly rates. 100% fireproof.

STAY AT THE BEVERLEY HOTEL where you will get a nice, warm, cosy room. You can always get one.
Come and See—724 Yates Street
NEXT DOOR TO EVERYTHING IN TOWN
STRICTLY FIRST CLASS

47 ROOM AND BOARD

ACCOMMODATION in Very Comfortable private home; officers only. B 3770.

CLOVELLY GUEST HOUSE—SELECT accommodation, few minutes to bus from town. Mrs. Gannon. B 3227.

COMFORTABLE ROOMS, SINGLE OR double. Breakfast served. Cherry Bank, 845 McClure.

FAIRFIELD, GRADUATE NURSE WILL care for semi-invalid in a lovely home. Vacant April 2. Box 7417, Colonist.

ROSEMEAD GUEST HOUSE—A HOME where comfort, elegance with beautiful surroundings reigns, and good food served. Phone B 3213 for rates.

ROOM AND BOARD IN QUIET COMfortable home for working men. Phone B 3219.

VISITORS OR TOURISTS — A COSY sleeping room and breakfast, in private house. Near sea and Beacon Hill Park, by day or week. Phone G 7725.

100 NOTESHEETS AND ENVELOPES with name address $1.50 Diggon's.

48 ROOM AND BOARD WANTED

ENGLISH WOMAN, FIFTIES, CHEERY, wishes bed-sitting-room, board, in refined home. No children. References. Moderate. Box 8551, Colonist.

ROOM AND BOARD URGENTLY NEEDed for 5-year-old girl. Prefer home where there are other small children. Box 8608, Colonist.

49 ROOMS TO RENT

49A FURNISHED

BED SITTING-ROOM, NICE LOCATION. E 9367.

BEAUTIFUL SINGLE ROOM, SLEEPING only. B 1949.

CLOSE IN, WARM, WELL-FURNISHED bedroom; breakfast if desired. Beacon 1378.

LARGE BED SITTING-ROOM, COMfortable, convenient, suit quiet couple. 1392 Fort Street.

TWO ROOMS, KITCHEN PRIVILEGES, quiet home, middle-aged couple. 868 Ralph Street.

50 ROOMS WANTED

WANTED — URGENT
SLEEPING ROOMS, BOARD AND ROOM, HOUSEKEEPING ROOMS, APARTMENTS, HOUSES
EMERGENCY SHELTER REGISTRY
Fifth Floor, Belmont Bldg. B 3117

50A FURNISHED

GENTLEMAN DESIRES ROOM IMMEdiately, preferably with breakfast, close business district. Box 8606, Colonist.

REFINED GENTLEMAN, HERE TWO OR three months, desires cheery room, two meals. Box 8600, Colonist.

WANTED — COMFORTABLE BEDROOM, close in. Phone E 0870.

50B UNFURNISHED

AN ELDERLY WOMAN WANTS ONE unfurnished room. Must be cheap. By April 1. Phone E 5089.

51 HOUSEKEEPING ROOMS

LANDLORDS MAY RENT FAMILY quarters in Victoria and district only to persons presenting either a PERMIT or an AUTHORIZATION. Applications for permits or authorizations are made by tenants to the Emergency Shelter Administration.

51A FURNISHED

A HOUSEKEEPING ROOM, SUIT WORKing couple. 1118 Yates.

BRIDGEVIEW HOTEL, 1401 STORE ST. Sleeping and housekeeping rooms.

FURNISHED HOUSEKEEPING ROOM—Gas, hot water, linen, crocks. 1321 Pandora. G 3482.

51 HOUSEKEEPING ROOMS (Continued)

FURNISHED LIGHT HOUSEKEEPING room. Suitable for working girls or couple. James Bay. B 2585.

FURNISHED HOUSEKEEPING ROOM—Gentleman only. Phone Empire 1626.

FURNISHED HOUSEKEEPING ROOM, men preferred. 225 Quebec Street.

LARGE BRIGHT ROOM, GROUND floor, five minutes' walk from P.O. Suitable for two men.

RESPONSIBLE COUPLE FOR 2 OR 3 housekeeping rooms, very moderate rent. Allowance made for attending furnace. Write for particulars. Box 8797, Colonist.

TWO VERY ATTRACTIVE FURNISHED rooms now available. 160 Beechwood Avenue.

1153 YATES STREET, LIGHT HOUSEkeeping room to rent. E 5590.

52 HOUSEKEEPING ROOMS WANTED

52A FURNISHED

BUSINESS GIRL DESIRES COSY BED sitting-room with kitchen privileges. Fireplace preferred. Close in, and seasonable. Box 5990, Colonist.

WANTED — FURNISHED H.K. ROOM; adult. Box 8683, Colonist.

2 FURNISHED HOUSEKEEPING ROOMS. Lake Hill district or vicinity, young couple, no children. G 8034.

53 FLATS AND APARTMENTS TO RENT

TWO-ROOM FURNISHED SUITE. APPLY between 2 and 4. 460 Kingston Street.

54 FLATS AND APARTMENTS WANTED

ARMY OFFICER, WIFE AND BABY require furnished suite in Esquimalt or Victoria. Phone Garden 4643.

DOCTOR AND WIFE WOULD LIKE TO sublet furnished house or apartment for a few weeks. Phone E 8685.

FURNISHED SUITE, THREE ROOMS, private, by April 1. Apply Box 8660, Colonist.

NAVY COUPLE AND YEAR-OLD CHILD would like furnished house, apartment or rooms. Phone E 5452.

RESPONSIBLE PERSON WANTS TO rent furnished suite for one month, from March 31. Phone G 3866.

SOLDIER'S WIFE, WITH ONE CHILD, wants semi-furnished or unfurnished flat or small house. Permit obtained. References. Box 8768, Colonist.

TWO OR MORE PARTLY-FURNISHED rooms for couple with two-year-old child. G 3858.

URGENTLY NEEDED, BY APRIL 1, two-room furnished apartment, close in, heated, navy officer and wife. Box 8678, Colonist.

WANTED — SMALL UNFURNISHED apartment with bath, by business couple. E 3941 or B 3435, Saturday and Sunday.

WANTED — UNFURNISHED SUITE OR apartment. Box 8102, Colonist.

55 HOUSES TO RENT

McILWAINE BROS. TRANSFER, LTD.—Furniture and piano moving, long distance removals, heavy hauling, storage, crating. 1213 Wharf. E 9341.

55B UNFURNISHED

HEANEY'S (EST'D 1890) — MOVING, packing, storage. Phone G 1194. Let us explain our service.

57 WANTED TO RENT—HOUSES

EX-SQUADRON LEADER PILOT URgently requires small house or apartment, furnished or unfurnished. G 1077.

57A FURNISHED

WANTED—A SMALL FURNISHED COTtage, for an elderly couple. Retired. Sea and country preferred. Distance no object. Good references. Reasonable rent necessary. Box 8740, Colonist.

57B UNFURNISHED

FOUR OR FIVE-ROOM HOUSE by reliable permanent tenants. Reward for satisfactory information.
PHONE B 2191

QUIET, MIDDLE-AGED COUPLE REquire unfurnished four or five-room house or suite. Phone G 8641, 8 a.m. to 4 p.m.

UNFURNISHED COTTAGE, DUPLEX, small house or heated apartment. Permanent middle-aged couple. Have permit. Phone E 3464.

WOULD PAY SIX MONTHS' RENT IN advance for unfurnished house, apartment or duplex. Phone G 2045.

58 OFFICES, STORES, HALLS TO RENT

BALLROOM FOR RENT, REASONABLE rates. Parties, dances, weddings or meetings. Phone G 0286.

CLUBROOMS, CENTRAL, TUESDAYS, Fridays, Saturdays. Phone G 8854.

60 WANTED TO RENT MISCELLANEOUS

WANTED — SMALL OFFICE, STREET floor, central location. Box 8709, Colonist.

61 SUMMER RESORTS

ALLEN'S Beach Auto Camp, Shawnigan Lake; 8 fully furn. cabins, open all year. Boats, fishing, safe bathing, hunting.

FREE—80-PAGE BOOK, RESORTS, HOtels of V.I. and B.C. Vancouver Island Travel Service, Strathcona Hotel. B 2831.

UNDER NEW MANAGEMENT
CEDAR CABINS TOURIST RESORT
Lake Cowichan
Fishing, Swimming, Boating, Hunting
OPENING MARCH 15
Reservations Now Being Taken for Season
Phone or Write—H. R. McElroy—
CEDAR CABINS, LAKE COWICHAN

65 AUTOMOBILES

A FENDER AND PAINT REPAIR JOB expertly done at MOONEY'S BODY SHOP. 814 Cormorant Street. Phone E 4012.

AUTO SALES FINANCED—H. W. MILLER & Co., 1216 Broad Street.

FOR AUTO TOP LEAKS OR CUSHION repairs, baby buggies recovered, see Ernie Sanders. Phone E 4413.

ENGINE AND BODY WORK

GENUINE G-M PARTS, BODIES, fenders, painting, welding, simonizing, electrical work, motor tune-up. Latest equipment. Trained personnel.

WILSON & CABELDU, LTD.
933 Yates St. Phone E 1107
AND OAK BAY GARAGE

65A FOR SALE

AM WRECKING 1937 CHRYSLER. GOOD motor and all other parts for sale. Phone Colquitz 65 T.

CAN YOU USE CASH?
SELL US YOUR CAR
DAVIS MOTORS, LTD.
Buick and Pontiac Cars
G.M.C. Trucks
Fort Street at Quadra Phone G 8134

ENGINE RECONDITIONING SPECIALists—Get our prices. Complete job rebore, install pistons, pins, rings. New engine performance. Easy on gas and oil. CHET DOWMAN GARAGE—726 JOHNSON.

FOR SALE — 1931 BUICK PICKUP DElivery, serial No. 183077, 2 new 6-ply tires, 1 spare, $950. Fred Wells, 1517 Eswarde Road. E 7475.

PICK-UP—4 NEW 6 x 16 IN. TIRES, 1929 Auburn, serial 2814908, $100. C. W. Belsher, 4290 Carey Road.

65 AUTOMOBILES (Continued)

DON'T DELAY
SELL YOUR CAR TODAY!
No Waiting
No Fuss
CASH IN 15 MINUTES
We Take Care of All Troublesome Details
NATIONAL MOTOR CO., LTD.
819 Yates Street Phone G 8177

THIS CAR LIKE NEW!
1934 DE LUXE BUICK SEDAN
One Owner — Perfect Throughout
Require Trade, Up or Down
YATES STREET AUTO SALES
945 Yates Street B 1032

1003 View St. E 9031
A.B.C. AUTO PARTS LTD.

1929	FORD "A" ROADSTER	$143.45
1928	ERSKINE SEDAN	$107.63
1928	DE SOTO COUPE	$127.50
1928	PONTIAC COACH	$46.42

ARE YOU LOOKING FOR A BETTER CAR?
Why Not Have Your Present Car Renovated?
Expert Auto Painting
JAMESON MOTORS, LIMITED
740 Broughton Street

MASTERS MOTOR CO., LTD.
PAYS CASH FOR USED CARS
1934 FORD COACH. English model, very economical and in good shape.
1926 DODGE SEDAN. A small model; good transportation.
MASTERS MOTOR CO., LTD.
815 View Street Phone E 3541

MODEL "A" FORD COUPE
$195
THOS. ATKINSON GARAGE
617 Vancouver Street E 2131

SELL YOUR CAR TO US!
BEGG MOTOR COMPANY, LTD.
See Us Today for Dodge and Fargo Trucks—Permits
Headquarters for All Chrysler Products

AUTOMOBILE FINANCING
Conditional Sale Agreements Discounted
Rates Reasonable. Quick Decisions
ISLAND FINANCES, LTD.
1112 Broad Street G 7171

1930 WILLYS, GOOD RUBBER, $165. Three-ton Leyland, real truck for logging. 1927 Dodge one-ton, motor overhauled, $125. Two half-ton pick-up deliveries from $100 to $150 each. Large Hercules motors, rear ends, transmissions, power winches, hydraulic hoists, power take-off for all trucks. Clarke's Auto and Truck Parts, 931 View Street. E 8047.

1933 TERRAPLANE SMALL SEDAN—Good tires, motor, body. Fenders require touch up. Special price, $365. Includes 1945 licence. 940 Yates Street. B 1032.

1930 CHEVROLET COUPE — SERIAL No. 459873, licensed, good running order, good tires, $300 cash. 3190 Quadra Street. G 4994.

1926 MODEL "T" FORD TRUCK, FIVE good tires. Apply J. B. Hayton, Langford P.O. Serial No. C896650, $50.

65B WANTED

AUTOMOBILES WANTED FOR CASH. Masters Motor Co., Ltd. Phone E 3541.

ANY LATE MODEL CAR WANTED; SEdan preferred. Top price. E 8943.

A GOOD LATE MODEL CAR, ANY BODY type, private. E 7322.

CARS and Trucks in Any Condition wanted for wrecking. Best cash price paid without delay. Parts of all kinds for sale. W. Frank Cameron, 953 View. E 6632.

CASH FOR CARS. CAMERON BROS. Auto Salvage, 1840 Craigflower. E 8395.

CAR, 1938 OR LATER, WANTED—WILL pay all cash. E 1886.

LATE MODEL CAR, CASH, RUBBER not essential. G 3765. Box 8219, Colonist.

LATE-MODEL COACH OR SEDAN, FOR cash. G 4324.

REQUIRE CAR, ANY MAKE OR STYLE, '36 to '42. Box 8728, Colonist, or call G 4341 for appointment. Private, cash.

SPOT CASH FOR 1936 OR 1937 COUPE, good rubber essential. What offers? Belmont 101 X.

WILL PAY CASH FOR A 1929 OR 1930 model "A" sedan, in good condition. G 7268.

WANTED — 1941 BUICK SEDANETTE, low mileage and in good condition. Box 8767, Colonist.

WHEN YOU SELL
YOUR CAR —
WHO WILL GET IT?
Here YOU will get top ceiling price. ALL CASH, and we take care of all Government regulations. AND we guarantee that we in turn will resell your car only to someone who really needs it for essential wartime use.
WILSON & CABELDU, LTD.
933 Yates E 1107

ALL MAKES OF CARS WANTED
ANDERSON'S GARAGE
727 Johnson St. Phone G 8494

1936 OR LATER MODEL SEDAN. TOP cash price. Ferriday. E 8153.

67 BOATS AND LAUNCHES

ATTENTION, FISHERMEN—Brass Sheet, round brass and brass wire mesh in stock. Ship Chandlers (McQuade's), Ltd.

CANOE OVER 16 FEET, CENTRE BOARD, mast, outriggers, oars, paddles, etc.; $75. Box 8909, Colonist.

FORD 4-CYLINDER MOTOR — IDEAL for boat, 1942 model, $275. E 9691.

UNIVERSAL MARINE ENGINES NOW available. No priority needed. Order now. Canadian Fairbanks-Morse, Victoria.

27-FOOT CABIN CRUISER, STOVE, sink, cupboards, engine, etc. Everything new. $900. Brentwood Boat Works.

26 x 8 x 6' FISHBOAT, 8-HP. EASThope, dogfish gear, $700. H. Scharff, Brentwood Bay.

74 TIMBER BROKERS

THREE MILLION (ESTIMATED) CROWN grant timber, exportable, on tidewater, $3,000. Alfred Carmichael & Co., Ltd., 1216 Broad Street, Victoria, B.C.

WANTED—FIR PILING, CEDAR POLES, all sizes. Quote prices f.o.b. shipping point, earliest shipment. Niedermeyer-Martin Co., Spalding Bldg., Portland, Ore.

74A TIMBER WANTED

WANTED—TIMBER FOR CASH OR ON stumpage. Box 8238, Colonist.

75 BUSINESS OPPORTUNITIES

SHAWNIGAN LAKE—Large House, Guests on rented rooms, partly furn. 4 acres, double garage. Snap. Box 8664, Colonist.

75 BUSINESS OPPORTUNITIES (Continued)

CASH CLIENT WILL PURCHASE REtail Hardware Business (medium size). Please communicate with Gillespie, Hart & Co., Ltd., 611 Fort Street. Phone G 1181.

WANTED—SMALL BUSINESS IN SUBurban or rural district. Cash. No agents. Box 8543, Colonist.

WANTED — APARTMENT, WITH SELF-contained suites; $5,000 cash and will ...

WELL LOCATED APARTMENT HOUSE for sale. Apply Box 8738, Colonist.

$1500 WILL BUY A HALF INTEREST in a nice paying business. Box 8709, Colonist.

75A BUSINESSES WANTED

IS YOUR BUSINESS FOR SALE? LIST with us. Experienced, reliable Dalby's, Ltd., 634 View. E 6241; eves., E 7532.

WANTED — GROCERY, CONFECTIONery; full particulars, accommodation, turnover, fixtures, etc. Box 7747, Colonist.

76 EXCHANGE—REAL ESTATE

SIX-ROOM, MODERN, CAPE COD BUNgalow, one acre, on the Capilano, West Vancouver, ten minutes from city centre, in exchange on rental basis for similar home in Victoria, by owners. References. Box 8605, Colonist.

77 LISTINGS CANCELED

1430 FAIRFIELD ROAD, 497 BURNside Road, 3407 Cook Street, 1271 Faithful Street. Sold by Langley Realty Company.

994 WORDSLEY STREET HAS BEEN sold by Lumby.

78 HOUSES FOR SALE

CAN IT BE OAK BAY—YES!

ALMOST WATERFRONT, ADMIRE THE snow capped Olympics, view the Sooke hills and glorious sunsets; watch the boats go by, and the white-caps in their rapturous moods; take in Gonzales Hill, with its setting of surrounding lovely homes—these are Nature's free gifts to you. BUT, the modern five-room bungalow, in the hub, with complete basement, and lot in grass, trees and shrubs, also an extra garden lot—value $450. With $3,750 down, to suit your pocket book. Cost to you $7350
By Appointment, Please

7-ROOM SEMI-BUNGALOW, FIVE rooms, bathroom and pantry on main floor, concealed stairway to two nice bedrooms up. Full cement basement with hot-air furnace, laundry tubs, fruit and vegetable room and small finished bedroom. Outside garage with cement foundation and floor; small chicken-house. Nice garden with fruit and berries of almost all kinds, shrubs, bulbs, roses and ornamental trees. A good family home in good condition inside and out. Close to transportation and school, inside 1½-mile circle. Early possession. Price $4200

CYRIL BUHLIS
708 Bank of Toronto Bldg. E 1622

JAMES BAY

A WELL-BUILT, SUBSTANTIAL BUNgalow of six rooms on a good street. Four good-sized rooms for owner, and a two-room suite renting at $32. Lovely high, full-sized basement with furnace, garage. Room for more rooms up. Offered for first time at $3400

CRAIGFLOWER — GORGE

AN OUTSTANDING BUNGALOW OF five lovely spacious rooms. Roomy living-room with best oak floors, coved ceilings, texture finish. Three nice bedrooms. Full basement, hot water heating. Listed at $5575

OAK BAY

WITHIN A STONE'S THROW OF THE sea is this very attractive modern bungalow of five rooms. Immaculate throughout. It's ready to move right in with your furniture. Finest location going in this section, with a clear sea view. An additional lot is to be had also at the price of $7350
(I'll be gone Up-Island Friday, Saturday and Sunday. Be seeing you on Monday.)

A. E. DUKE
201 Central Bldg. G 3513, or Call G 6216

A COMFORTABLE BUNGALOW OF four rooms, three-piece bathroom, full basement, furnace, garage. Venetian blinds. Hot water heated greenhouse; nice garden. Close-in Saanich, near Quadra bus, stores, etc. $3,500. One-half cash. Or trade for cheaper place. No agents. No Sunday calls. Phone G 3790.

BURNSIDE DISTRICT, IN CITY—AN excellent bungalow with five spacious rooms; garage in basement, furnace. Situation is high and dry; nice view. Home is not new, but is better built than many new ones. To be sold for $3000
(Subject to tenant's rights.)

JOHN GREENWOOD
1241 Broad St.

BUNGALOW — FIVE LOVELY ROOMS, hardwood floors, Pembroke bath, pedestal wash basin. Hot water system. Lots of built-in features, basement. Garage, fruit trees. Splendid condition. Early possession. Phone owner, G 2815. $5,250.

CLOSE IN—FIVE-ROOM BUNGALOW IN lovely condition, with light floors, open fireplace, high cement basement, furnace and garage. Moderate taxes. Possession in one week. A very good buy. Exclusive listing. $3650

NEARLY NEW — AN ATTRACTIVE stucco bungalow of five rooms. Full cement basement, furnace, etc. Fully modern in every respect. Early possession $6300

A. S. MILLER
1700 Blanshard St. Phone E 5822

ELEVEN-ROOMED MODERN HOUSE—Quick possession, cash, $4,800. G 8363.

JAMES BAY

FINE APARTMENT HOUSE WITH TOtal revenue of $165 per month. Part available for possession. Clean and inviting throughout. Taxes $69. New furnace. Cement basement. Good plumbing. See this. Terms. Price $3500

DUPLEX

WELL WITHIN TWO-MILE CIRCLE. Each unit has three large rooms. Separate heating. Both in lovely, clean condition. Built-in features. Duroid roof. Garage. Big lot. Fruit trees, garden. Taxes $87. Close to bus. A real opportunity for comfortable home and revenue. Quick possession. Terms. Price $3200

$1,000 CASH

LOVELY HIGH LOCATION. WHITE stucco semi-bungalow, a family home of 8 rooms, built 10 years. Crane hot-water heating; everything in spotless condition; wonderfully equipped in every way. This home is most exceptional. Good-size lot and the garden is a picture with many very attractive features. Taxes $59. Garage. Extra plumbing. Lovely view. $1,000 cash, balance $40 monthly. Price $5600

FOWL BAY DISTRICT
CLOSE TO THE SEA

WELL-PLANNED 6-ROOM STUCCO semi-bungalow. Hardwood floors, extra toilet and basin, 3-piece bathroom, open fireplace, built-in features. Built 16 years ago, and interior in excellent condition. Full cemented basement, furnace, wash trays. Garage, average lot. Yearly taxes $97. Price (half cash) $6300
Possession May 15. Exclusive Agents. Worthy of an Inspection.

H. G. DALBY & CO., LTD.
634 View. E 6241 Eve., E 7532

FAIRFIELD APARTMENT HOUSE, SIX suites. Hot water heating plant. Excellent four-room suite for owner. Immediate possession. Fully furnished except owner's suite. Revenue $113 net per month. Seen by appointment only. Price $7850

SIX-ROOM BUNGALOW, HIGH LOCAtion, commanding wonderful view of sea and mountains, adjacent islands, finest fishing grounds. Almost two acres studded with walnut, apple, plum and cherry trees. Bus passes door. Early possession. Price $6500

CITY, CENTRAL—FIVE-ROOM BUNGAlow. Living-room, dining-room, fireplace, two bedrooms, all rooms solid oak floors, three-piece bathroom, kitchen, tiled sink. Cement basement, furnace, wash tubs. Garage. Nice garden, fruit trees, peach, etc. Immediate possession. $1,500 handles. Price $4300

EDWARD SPENCER & CO.
208 Scollard Bldg. Phone E 8724

IMMEDIATE POSSESSION—NEAT FIVE-room bungalow, large lot, close in. Price includes stove and sawdust burner, blinds and linoleum, $3,600. E 5566.

78 HOUSES FOR SALE (Continued)

FOR SALE TO LOCAL RESIDENTS WHO are eligible to occupy under Emergency Shelter Regulations—10 acres and 4-roomed cottage, Tanner Road. Chicken house and outbuildings require some repairs. Cottage now rented. Price $4,000. W. O. Wallace, 215 Scollard Building.

HOMES WITH POSSESSION

GORGE (NEAR CAR AND BUS), SIX-ROOM BUNGALOW. Large living-room with fireplace, hardwood floors ... hot-water heating, automatic ... three bedrooms. Fine basement. Good lot. Taxes $49. Reduced $800 for quick sale with possession. PRICE $5000

QUADRA — SIX-ROOM SEMI-BUNGALOW. Bedroom and full plumbing main floor. Living-room, dining-room, hardwood floors. Two bedrooms up. Full cement; laundry trays. Furnace. Large lot with picturesque surroundings. Taxes $38. PRICE (reduction of $300) $3500

LANGLEY REALTY COMPANY
716 Central Building Phone E 5095

OPPORTUNITY CALLS

"MOUNT TOLMIE DISTRICT"—FOUR acres of A 1 land and a well-built bungalow, comprising four rooms and bathroom, with basement, furnace, garage, etc. IMMEDIATE POSSESSION.
PRICE $3950 TERMS
One-Half Cash, Balance Monthly—Discount Offered for All Cash

VICTORIA

A BUNGALOW, FIVE ROOMS AND bathroom, fireplace, garage, etc.
Price, Half Cash $2750 Price, All Cash $2650
"Reasonable Offers Considered"
Early Possession Can Be Arranged

L. M. ROSEVEAR & CO.
110 Union Bldg., 612 View Street G 8041

MODERN STUCCO BUNGALOW, Gorge, with new beautiful furniture. B 1513.

NINE-ROOM HOUSE, IMMEDIATE possession to one suite. 1816 Fernwood Road. Owner, B 3233.

OAK BAY, OCCUPANCY JUNE 1. 5 rooms, basement and furnace, close to transportation and schools. $3750

BAY STREET, FERNWOOD DISTRICT, 6-room bungalow, full basement, unfinished attic. Excellent buy at $3600

CAREY ROAD, NEAR SCHOOLS, 1-story cedar shake home of 4 rooms. Many unique features, wonderful view. Owner leaving for the Prairies and asks $3675

L U M B Y
B 1121 111 Pemberton Bldg. Res., G 7563
(Up 1 Flight)

QUADRA DISTRICT, WELL-BUILT FIVE-room bungalow, garage, cement basement and furnace, good garden; close to transportation. $4,000 cash. Phone E 5436.

SMALL FURNISHED COTTAGE, EXCELlent well, garage, running water, electricity; close to bus and water; Brentwood; $1,300. Box 8567, Colonist.

UNFINISHED HOUSE, FOUR ROOMS, water installed, electricity available; no restrictions; two minutes from bus. Apply 14 Helmcken Road.

HIGH PART OF FAIRFIELD
NEAR PARK

WELL-BUILT HOME — LIVING-ROOM, open fireplace, dining-room, kitchen, two bedrooms and bathroom down; two bedrooms upstairs. Cement basement, furnace and garage. Possession in one month $4200

HIGH FAIRFIELD

WALKING DISTANCE TO CITY—NICE living-room, open fireplace, dining-room, kitchen (Monel metal boiler), two bedrooms and bathroom upstairs. Cement basement, furnace and garage. Possession in one month $5250

RALPH H. WILSON
208 Pemberton Bldg. Phone E 9812

$3200—SITUATED CLOSE TO CENtral Park. Bungalow containing living-room, 3 bedrooms, bathroom, kitchen, pantry and cement basement with furnace. Large building at back for garage or workshop. Possession in a few weeks.

$4200—NEW STUCCO BUNGALOW in Saanich, about 3 miles from City Hall. Living-room with open fireplace, 2 large bedrooms, Pembroke bath, ultra modern kitchen, cement basement with furnace and garage, etc. Taxes only $38. Early possession.

See A. Lancaster
EMPIRE REALTY CO., LTD.
1008 Broad E 7441

$3500—IMMEDIATE POSSESSION. Five-room bungalow, on over 4 acres bottom land, all cleared. Drum furnace, 3-piece bathroom, city light and water. Under four miles. Cash $1700
Balance, $25 a month and interest
CONYERS-WILDERS CO.
631 Broughton Street. See L. G. Wolfenden

99 WELLINGTON STREET—INSTRUCtions are SELL the above. Ten rooms, six bedrooms, two bathrooms. Used as rooming house. Do not call on the tenant. If you wish to inspect call Pemberton, G 8124. We are open to a reasonable offer. Ask for Mr. Gowland.

$1750—FULL PRICE. FIVE-room bungalow, No. 973 Caledonia.
WISE & CO., LTD.
109 Pemberton Bldg.

3½ ACRES, 5-ROOM HOUSE, MODERN plumbing, almost finished, with furniture. As is $3,400. A. O. Hansen, Phipps Road, Langford, B.C.

$1000—UNFINISHED HOUSE AND 2 lots, on highway. 787 Island Highway, Langford.

7-ROOM MODERN HOUSE IN A1 CONdition, at Colwood, close to highway. Possession April 1. Box 8761, Colonist.

7 ROOMS, H.W. Heating, Double Plumbing, good district, low taxes. G 4726.

79 WANTED TO BUY—HOUSES

WANTED TO BUY—IMMEDIATELY

BUNGALOWS AND HOUSES OF ALL sizes and prices from $1,000 to $9,000. Many buyers will pay all cash. Others good down payments and balance monthly. Homes wanted in Esquimalt, Oak Bay, Saanich and Victoria. If you have property for sale, please let us have particulars of same.

L. M. ROSEVEAR & CO., LTD.
110 Union Bldg., 612 View St. G 8041

IS YOUR HOME FOR SALE? LIST WITH old-established firm, H. G. Dalby & Co., Ltd. 634 View. E 6241, eves., E 7532.

IF YOU HAVE A GOOD FOUR OR FIVE-room bungalow get in touch with me immediately. Box 8256, Colonist.

I WANT A GOOD DUPLEX IN JAMES Bay. Box 8690, Colonist.

LISTINGS APPRECIATED — BUNGAlows, cottages, any district.
PEMBERTON, HOLMES, LTD.
625 Fort Street G 8124

WANTED FOR OCCUPANCY NOT later than September 1st, six or seven-room house. Three bedrooms, one preferably downstairs, fireplace in living-room, oil furnace desirable. Gordon Head, Queenswood, Ten Mile Point preferred, but other districts within ten-mile circle will be considered. Waterfrontage or good sea view preferred. Price must be under $10,000 cash on delivery. Would prefer to deal with owners direct, but offers from agents will be given courteous and full consideration. Box 8683, Colonist.

WILL PAY UP TO $4,000 CASH FOR early possession of five-room bungalow. No phone calls, please. No agents. Cabin No. 2, Home Auto Court.

WANTED—BUNGALOW OR SEMI-BUNgalow, Oak Bay or Fairfield preferred. Principals only. E 3093.

WANTED—MODERN BUNGALOW, TWO or three bedrooms. Must have a home with reasonable time for possession. G 6994.

DON'T KILL YOURSELF
Trying to Sell Your Home
LET ME DO IT!
LUMBY
111 Pemberton Bldg. Phone B 1121
(Up One Flight) Res. G 7563

80 PROPERTY FOR SALE

BEST-VIEW LOT—DALLAS ROAD, 50 x 120, $600 cash. G 2448.

CLEARED—50 FT. X 112 FT., S.W. CORner Regina Avenue and Harriett Road. $100 or near offer. Write E. Smith, 642 E. 17th Avenue, Vancouver.

GORGE ROAD WEST—WORTH WAITing for. A substantial family residence of nine large rooms, or perfect for paying guests, where comfort, view and transportation are essential. Hot water radiation in every room. Full basement, ... frontage. Taxes $80. Half cash, balance on terms. $4,750. Phone E 1273, or P.O. Box 504, Victoria.

SEAFRONTAGE, SOUTH OAK BAY, about half acre, wonderful view, good beach, excellent soil, modern conveniences. Write Miss Isabel Payne, Sidney, B.C.

SMALL BUSINESS LOT, DOUGLAS ST., close in. 1609 Gladstone. E 2048.

WHY NOT OWN YOUR OWN HUNTING ground? For sale, Block 399, containing 486 acres, situated 16 miles from Victoria on the Malahat, borders the E. & N. Railway and the Victoria waterworks. Good creek runs through it. Assessed at $1,450. Full price, $800. Taxes, $17.40 a year. H. M. Jones, Island Highway, Malahat P.O., B.C.

SASEENOS, SOOKE, SPECIALS

3.62 ACRES WHICH WOULD MAKE charming residential site with water gardens. There is some high land for building, low land with creek, some wooding, electric light, company water and close to sea. $1540

8 ACRES, ALL SEMI-CLEARED, SOUTHern slope; good land, an excellent barn which could be converted for other uses, electric light, company water. A bargain at $1650

WE HAVE THREE SEAFRONT HOMES for sale, all good value at prices asked.

RIVER ROAD—NINE ACRES, ABOUT half cleared; seven-room house and bath; barn, fruit trees, etc. City water, electric light available. Good value at $3,000, or CASH $2800
(No permit required to take possession.)

ALFRED CARMICHAEL & CO., LTD.
1216 Broad Street Phone G 7141

GOOD BUILDING LOTS
Select Your Future Homesite Now

ST. CHARLES STREET, 50x146	$325
MAY STREET, 45x107	$325
MAPLEWOOD ROAD, 54x146	$375
BYNG STREET, 50x110; two for	$950

FLEMING GARDINER & CO.
1307 Douglas St. Phone G 7141

81 PROPERTY WANTED

ADVERTISER OFFERS CASH. APARTment house (not rooms), apartment court or business. No agents. Box 8758, Colonist.

WANTED—SOME INEXPENSIVE SEAfront acreage, Vancouver Island, preferably with good cottage and well treed with road to property. Not interested in "logged-off" land. Full particulars, price, terms and location, apply Advertiser, Apartment 7, 3141 Bloor St. W., Toronto, Ont.

WANTED TO BUY—SUMMER COTTAGE with possession. Lake or seafront. Box 8730, Colonist.

82 ACREAGE FOR SALE

CHOICE LOT ON GLEN LAKE—EXCELlent view, 2.93 acreage, approximately 300 feet frontage on water, 230 feet on road, $650. E 5093.

84 ACREAGE WANTED

WANTED, IN VICINITY OF COWICHAN River, one to five acres with small building preferred, suitable for fishing cabin. Box 7065, Colonist.

85 FARMS FOR SALE

TEN ACRES, CULTIVATED, FOUR-room plastered house, electric pump, near Nanaimo, vacant. E 9571.

86 FARMS FOR RENT

TO RENT—50-ACRE FARM IN SOOKE district, 23 acres cleared, orchard, house and other buildings. Half mile from school. Rent $15 per month, which can be paid in improvements. Phone E 4800.

87 FARMS WANTED

WANTED — SMALL FARM, SAANICH district, house and cottage; accessible to public and high schools. J. Kearsey, 734 Lexington Avenue, Westmount 6, P.Que.

ZONING BY-LAW, CITY OF VICTORIA

NOTICE OF HEARING

NOTICE is hereby given that all persons who deem themselves affected by the provisions of the proposed "Zoning By-Law, 1939, Amendment By-Law (No. 41), 1945," of the Corporation of the City of Victoria, will be afforded an opportunity to be heard on the matters contained therein, before the City Council at a public hearing to be held in the Council Chamber, City Hall, on MONDAY, the 26th day of MARCH, 1945, at THREE o'clock p.m.

This By-Law provides, only for the changing from "Single Family" to "Apartment" of the zoning classification of Lot 5, Section 1, Beckley Farm, Plan 3880, Victoria City, on the north side of Simcoe Street, adjoining Lot 1, northwest corner Douglas and Simcoe Streets.

A copy of the proposed By-Law may be inspected at the office of the undersigned between the hours of nine o'clock a.m. and twelve o'clock noon on any Saturday, and between the hours of nine o'clock a.m. and five o'clock p.m. on any other weekday.

M. F. HUNTER,
City Clerk.

City Clerk's Office,
City Hall, Victoria, B.C.
March 16th, 1945.

EXTENSION OF TIME

NOTICE is hereby given that the time for reception of tenders for "Veterans' Hospital, Victoria, B.C." is extended to 3 p.m. (E.D.S.T.), Thursday, March 22, 1945.

By order.
J. M. SOMERVILLE,
Secretary.

Department of Public Works,
Ottawa, March 13, 1945.

TENDERS FOR FIREMEN'S CLOTHING

SEALED TENDERS will be received by the undersigned up until noon on Monday, March 26, 1945, for the following clothing for the Officers and Men of the Victoria Fire Department:

3 Uniforms, complete
163 Pairs of Uniform Pants
88 Uniform Caps
144 Flannel Shirts

Uniforms and pants are to be made in accordance with specifications, which may be obtained from the Purchasing Department. Samples of the caps and shirts may be seen in the Office of the Fire Chief.

All tenders must be accompanied by a certified deposit cheque equal to 5 per cent of the amount of tender made payable to the City Treasurer. The lowest or any tender will not necessarily be accepted.

E. S. MICHELL,
City Purchasing Agent.

City Hall,
Victoria, B.C.
March 15, 1945.

LIST
Your Homes, Farms or Lots With
SAANICH REALTY CO.
1415 Douglas St. Phone E 6061
Evenings, E 3770
NOTHING TOO SMALL
NOTHING TOO LARGE

SEE NEXT PAGE FOR ADDITIONAL REAL ESTATE ADVERTISEMENTS

OAK BAY COMMUNITY CENTRE

ANNUAL FINANCIAL REPORT

RECEIPTS	
Money-raising activities, 'teen-age dances, etc.	$132.53
Special donations, bank interest	73.76
Girls' Drill Team fees	12.82
Membership dues	331.00
Sewing class, registration	7.00
Total receipts	$547.11
EXPENDITURES	
Building and development	$231.28
Expenses, 'teen-age dances, etc.	71.76
Membership drive and circulars covering Oak Bay	166.42
Sundry expenses	35.30
Girls' Drill Team (rent of hall)	37.00
Art Club	2.41
Recreation Centre	1.00
Balance	$535.07
Cash on hand	$ 3.00
Cash in bank	9.04
Total	$ 12.04

MAUDE I. HARPER, Treasurer

February 23, 1945.

PEMBERTON'S
For Real Values

OAK BAY
UPLANDS AREA

FIVE BEAUTIFUL ROOMS plus knotted pine rumpus room with extra bedroom. Hot water heating system. Choice electrical fixtures. Kitchen wired for electric range. Full-size basement, furnace and a large garage. Very good location, near transportation and beach. This home is extra well built and is in immaculate condition. EXCLUSIVE LISTING. PRICE **$10,500**

PLEASE CALL MR. STEPNEY

OAK BAY
NEAR GOLF COURSE

WELL-BUILT FIVE-ROOM STUCCO BUNGALOW plus another room in the basement. Charming living-room, fireplace, dining-room, cabinet kitchen, two fine bedrooms, hardwood floors in main rooms. HOT WATER HEATING. Basement, furnace and garage. Nice location, beautiful homes all around. Exclusive listing. PRICE **$7850**

PLEASE CALL MR. STEPNEY

SAANICH
$1475—Full price for this frame cottage of two large rooms, situated on large double garden lot with good black soil. Two-mile circle in Saanich. Taxes $22.50. This is really an inexpensive place to live.

PLEASE ASK FOR MR. GOWLAND

LAKE HILL
$3500—Full basement and furnace in this attractive semi-bungalow. On two nice lots, close to Quadra Street. Early possession.

PLEASE ASK FOR MR. GOWLAND

FAIRFIELD DUPLEX
CLOSE IN—Upper and lower self-contained suites, plus a few housekeeping rooms. Has two Pembroke bathrooms. Solid foundation. Income $140 per month. PRICE **$6000**

PLEASE ASK FOR MR. KENNEDY

HIGH GORGE
ATTRACTIVE SIDING FOUR-ROOM BUNGALOW — Surrounded by good homes. Large living-room with fireplace, two bedrooms, large bright kitchen, roomy bathroom. Full, high, cement basement. New furnace. Garage. Immediate possession **$3850**

PLEASE ASK FOR MR. KENNEDY

SAANICH
FIVE ROOMS—Close to Douglas Street. Garage. Fruit trees. Outbuildings. Some furniture included. PRICE **$2750**

SIDNEY
VERY COSY FOUR-ROOM BUNGALOW—Cedar siding with basement and furnace. Almost new. PRICE **$4250**

ALSO

SIX-ROOM NEW HOUSE—Exceptionally well-built, with up-to-date features and two lots. PRICE **$6250**

PLEASE PHONE OR SEE MR. HALL

Pemberton, Holmes Ltd.
625 FORT STREET PHONE G 8124

OAK BAY

$10,500—Five-room modernistic bungalow. Full basement. Hot water heating.

$8400—Six-room bungalow just completed. Close to golf course.

$6825—Four rooms and dinette. High ground. Full basement.

CADBORO BAY

$6850—Five-room semi-bungalow on large lot with sea view. Full basement.

FAIRFIELD

$4200—An ideal family home of eight rooms in spotless condition; $2,000 handles.

BURNSIDE

$4200—Brand new four-room bungalow with full basement, on large lot.

VIEW ROYAL

$3750—You won't find many bungalows like this at the price. Basement and nice garden.

AND TODAY'S SPECIAL

An exceptionally well-built six-room bungalow close to Gorge waterfront. Spacious rooms, lovely hardwood floors, automatic hot water heating, full basement. Fruit trees. Possession April 15 **$5775**

BROWN BROS. LIMITED
(Opposite Safeway)
706 FORT ST. PHONE E 1183

A SYLVAN SETTING
A bit of Old England—that's exactly what it is. Living-room, beamed ceilings, open fireplace, oak floor, dining-room, kitchen, two bedrooms, bathroom. This delightful cottage was built by day labor under the watchful eye of owner. Set in its own grounds with all the privacy one could wish, yet only three miles from city centre. Priced to sell. No reduction for cash **$7000**

Newstead Realty
1014 BROAD ST. PHONE E 7194

If You Are Looking for a GOOD RESIDENCE Or a Good INVESTMENT

Here is a house of eight rooms, up to date in every respect, standing on ONE ACRE

With more acreage if required, all within two-mile circle and with EARLY POSSESSION

H. W. MILLER & CO.
1210 BROAD ST. PHONE G 4851
Insurance, Investments, Notary Public

RANDALL'S

EARLY POSSESSION
Five-room stucco bungalow with basement, furnace, laundry tubs, garage. Duroid roof. Condition is good. Space for chickens if desired. We can recommend this property and the price is right. Only **$3500**

FAIRFIELD—NEW
This is a new six-room stucco bungalow with hardwood floors in main rooms. Full cement basement with garage, laundry tubs. Large lot and on a good street with view. Ready for occupancy March 31. We can arrange terms. Price only **$6200**

Call and look over some rooming houses showing good returns and suite for owner.

CALL MR. TULLY

IMMEDIATE POSSESSION
A good four-room bungalow in nice location. Has two large lots, garden and some fruit trees. Price **$2500**

OWNER OCCUPIED
A modern five-room bungalow with hardwood floors throughout. Concealed staircase to extra room. This is on a nice street among new homes. Furnished **$6100**
Unfurnished—$5250

CALL MR. OLIPHANT

BURNSIDE AND GRANGE ROAD
Built by owner. Stucco bungalow of four large rooms. Modern in every way. Splendid basement, furnace, garage. Nice lot. Close to bus and stores. Possession 60 days. Price **$4200**

HAULTAIN-SHAKESPEARE
Nice little four-room bungalow, new roof, basement. House in good repair. $500 cash. Price **$2100**

CALL MR. ROBERTSON

INVESTMENTS

APARTMENT—Frame and stucco building. Four suites of four rooms each. Hot water heated. Private entrances, front and rear verandas. Each suite has own basement and garage. Near Central Park. Price **$9000**

APARTMENT BUILDING—Stucco, quite new. Large, up-to-date, modern suites. Ocean view. One of the finest in Victoria. Price **$65,000**

APARTMENT BUILDING—Solid brick construction. Close-in location. Twenty-five suites, all self-contained. A sound investment, showing good returns. Price **$40,000**

DUPLEX—Semi-detached, stucco construction. Separate hot water heating plants. Fairfield district. Price **$7650**

CALL MR. SMITH

George Randall
1308 DOUGLAS ST. PHONE G 8109

UNUSUAL VALUE
OWNER OCCUPIED, SIX-ROOM BUNGALOW. FULL BASEMENT. CALORIC FURNACE. THIS IS A REAL BUY AT (CASH) **$3150**

GUEST HOME
SEVEN ROOMS, NICELY DECORATED. GARAGE. FURNACE. FULL BASEMENT. $100 MONTHLY INCOME. LOW TAXES. THREE ROOMS FOR OWNER. PERMIT ASSURED. FULL PRICE, INCLUDING ALL FURNISHINGS **$5250**

MODEST COTTAGE
FIVE ROOMS AND BATHROOM. BIG GARDEN LOT. ABOUT FIVE MINUTES' WALK TO BUS. THREE-MILE CIRCLE. PRICE (CASH) **$1575**

VACANT, E-Z TERMS
SEVEN-ROOM HOME. NEWLY DECORATED. GAS HEATED. PRICE **$3000**

GUEST HOUSE
CLOSE-IN FAIRFIELD. INCOME $99 MONTHLY. THREE ROOMS FOR OWNER. GOOD PROPERTY. PRICE ONLY **$6500**

TWENTY ACRES
EAST SAANICH ROAD. ALL CLEARED. ONE ACRE IN ORCHARD. SIX-ROOM HOUSE WITH BATHROOM. WATER AND LIGHT. AGED OWNER WILL SACRIFICE AT **$8000**

PAGE & SNAPE
1010 BROAD ST. PHONE B 1912
"LISTINGS WANTED"

Announcement
I wish to announce that I have opened an office at 710 Broughton Street, in the Sussex Block, and am now in business for myself, having severed connections with my last address in the Central Building. I am looking forward to meeting my past clients, friends and business acquaintances in the hope that I can be of service to them in the future. Listings of homes, business properties, etc., and enquiries about all classes of insurance will be greatly appreciated.

OPPORTUNITY
KNOCKS ONCE MORE—A brick and shingle exterior home of six rooms that would mean a really comfortable home to live in or provide someone with a good rental investment. Tenant occupied. In the Hillside district and right on transportation. A good buy at **$2310**

STANDERWICK & Co.
SUSSEX BLOCK, 710 BROUGHTON ST. Phone G 3031

IMMEDIATE POSSESSION
MOUNT TOLMIE DISTRICT
FOUR ROOMS AND BATHROOM

A new, extra well-built, modern bungalow, with oak floors, fireplace, tile sink, Pembroke bath, laundry tubs, etc. Owner called East. PRICE **$4350**

Terms, Half Cash. Balance Arranged.

Inspection By Appointment

L. M. ROSEVEAR & CO.
119 UNION BLDG. 612 VIEW ST. G 6841

UNDER CONSTRUCTION
Situated on a most desirable lot with superb view, we offer a six-room bungalow of modern design. There is a dining-room, living-room and den, kitchen and two bedrooms. Double garage, large basement. Price **$10,500**

For Further Particulars Phone

MARA, BATE & CO., LTD.
612 Fort Street Phone E 7174

INSURANCE AND HOME LOAN HEADQUARTERS

$4500
Nearly new white cedar siding Bungalow of 4 nice rooms, in Gorge district. H.W. floors, open fireplace. Pembroke bath. Venetian blinds. Good garden. Hearts content!

$13,500
A truly lovely property in exclusive Ten Mile Point district. Unexcelled sea and mountain view. Four bedrooms, 2 baths, sun-room. H.W. heat and thoroughly modern in every respect. Two-car garage. One and a half acres, beautifully landscaped grounds. An unusual value at this price.

$6500
Substantially built Duplex, in best part of high Fairfield, bringing in handsome income. H.W. floors and Venetian blinds. Two bathrooms. In excellent condition.

$5300
Here's a substantially built home of seven fine rooms on popular Hampshire Road. Three bedrooms.

$6300
Modern semi-stucco bungalow, on extra large lot in High Quadra district. H.W. floors. Fine cement basement and furnace. Built only five years ago and excellent value.

COMPLETE INFORMATION ON HOME LOANS

KER and STEPHENSON LTD.
(Member Nat. House Builders' Assn.)
909 Govt. G 4127
Next C.N.R.

FIRE AND AUTOMOBILE INSURANCE

OAK BAY
Seven-room semi-bungalow, situated just south of the Avenue. Nice sunroom entrance, living-room, dining-room, kitchen, two bedrooms and bathroom downstairs. Three bedrooms upstairs. Full basement and furnace. Separate garage. Occupied by tenant. Price **$5000**

SAANICH FARM
Situated on East Saanich Road, a six-room home and five acres. Light, water and telephone. Price **$5000**

Off Craigflower Road
A very nice, modern, five-room bungalow, built about three years ago. Owner occupied. Price **$4200**

LANGFORD
Owner will give quick possession to a five-room bungalow and 3½ acres. Two bedrooms downstairs and one bedroom upstairs. Price includes some furniture. Price **$2800**

QUICK POSSESSION
A modern seven-room stucco home and eight acres, within four-mile circle. Two bathrooms. Small barn. Saanich taxes. Price **$10,500**

THE B.C. LAND AND INVESTMENT AGENCY, LTD.
922 GOVERNMENT ST. G 4115-6

SUBSTANTIAL HOME of seven beautifully appointed rooms, just off

ROCKLAND AVENUE
Ground floor comprises complete ensemble. Entrance hall, large living-room, family-size dining-room, splendidly equipped kitchen, spacious bedroom adjoined by beautifully appointed bathroom.
Second floor of three lovely bedrooms and thoroughly modern bathroom.

OIL-O-MATIC HEATING

This home is of prewar construction, conveniently arranged and in perfect preservation. Let us show you this at **$10,000**

Van der Vliet, Cabeldu & May, Ltd.
1212 BROAD ST. PHONE E 7174

COUNTRY HOME
Beautifully situated, with uninterrupted view of sea and mountains. Two acres of land planted in orchard. Accommodation of seven fine rooms. Two complete bathrooms, basement, furnace. Good water supply by electric pump. Immediate possession. Price **$8000**

REVENUE PROPERTY
Good, eight-roomed house (four housekeeping suites), basement, furnace. For sale as a going concern with furniture. Thirty days possession **$5500**

Heisterman, Forman & CO.
608 VIEW STREET E 4161

BUNGALOW AND 2 LOTS
CHOICE HEALTHY LOCATION CLOSE TO QUADRA SCHOOL

Five sunny rooms, two bedrooms, modern kitchen, etc. Furnace heated. All fenced. It's a buy at **$3150**
Low taxes.

D. D. McTAVISH
607 FORT ST. E 9814

$3800
LARGE HOUSE with double plumbing. Present NET revenue $79 with extra accommodation for man and wife. Double lot with fruit trees. Vacant possession downstairs in two weeks. Can be handled with $1,200 cash.

SWINERTON & CO. LTD. Estd. 1889
620 BROUGHTON ST. E 7181
After Hours, B 7877

WALK RIGHT IN
$500 CASH handles this spotlessly clean five-room bungalow, consisting of living-room with open fireplace, dining-room, two splendid bedrooms, bright kitchen, pantry, bathroom, separate toilet. All woodwork has been painted in ivory—and walls repapered. Balance of $2,450 at $40 per month.

POSSESSION 10 DAYS
STUCCO BUNGALOW — Living-room, two bright bedrooms, large kitchen, pantry with sink and ample cupboard space. Two-piece bathroom. Full cement basement with steel-lined furnace. Separate garage. This property is in excellent condition. Owner leaving for East will accept $1,200 cash payment, balance of $2,300 as rent.

POSSESSION 15 DAYS
If you are looking for a cosy, well-built four-room bungalow, with attractive breakfast nook, full cement basement and furnace, you should inspect this property. $1,250 cash handles, balance of $2,700 at $35 per month. Further details at office.

STORE AND DWELLING
AN OPPORTUNITY to open a small business in well-populated part of city. The living quarters consist of five newly decorated rooms, three-piece bathroom and garage. Early possession. Price includes furniture and two stoves **$2950**

OAK BAY
ATTRACTIVE SEVEN-ROOM BUNGALOW—Possession 30 days. Garden with fruit trees, cement basement, furnace. Near to Willows School and beach. Further details at office. Terms at **$5500**

MEHAREY & CO. LIMITED
622 VIEW STREET PHONE E 1187

CONFIDENTIAL
THESE HOMES ARE WORTH THE PRICE

GORGE—Good elevation, new, good property with many fruit trees, four rooms and dinette, fully modern. Priced to sell at **$6300**

BETTER FAIRFIELD—Two-story, six rooms and breakfast nook, lined basement, oversize furnace, and a real family home. Only **$4950**

Five minutes from the Hudson's Bay, on charming street, two-story, seven rooms and basement with good lot. Is offered to clear an estate at **$4750**

Close to Oak Bay Junction, nine rooms, hot water heat, large lot. Could be used as family home or income property **$6750**

VISTA HEIGHTS—Four rooms and basement, with unfinished attic, prewar materials. Must be seen to be appreciated. Immediate possession **$5500**

SAANICH, OFF QUADRA—One and a half story, six rooms, full basement. Extra large lot. Reduced for quick sale to **$3500**

GORGE—High, near Burnside, modern, small home, excellent condition **$5250**

LUMBY
111 PEMBERTON BLDG. (Up 1 flight) B 1121 Res. G 7582

LINDEN AVENUE
BETTER THAN AVERAGE FIVE-ROOM BUNGALOW, eight years old. Very well constructed and in good order. Large living-room, open fire, dining-room, kitchen, electric stove and Monel Metal hot water tank go with the house. Tiled sink, ample cupboards. Two bedrooms, three-piece bathroom. Available May or June. Tax $114. PRICE **$6950**

HIGH GORGE
FIVE-ROOM BUNGALOW — OAK FLOORS IN LIVING-ROOM, WITH GRANITE FIREPLACE, dining-room, hall, two bedrooms, three-piece bathroom, sunroom. Cement basement, hot air furnace, garage. Taxes $42.21. PRICE **$4985**

Subject to present tenancy

COLES, HOWELL & CO., LTD.
638 VIEW STREET E 4112

HEATH
New, modern, side-by-side duplex. Each unit has full basement and furnace, entrance hall, living-room with oak floor, large twin-bed-size bedroom with cedar closet, four-piece Pembroke bathroom. This is one of the best-built duplexes we have seen. One suite available at once to buyer **$7350**

A lovely five-room stucco bungalow in High Quadra. Oak floors throughout. Tile bathroom with Pembroke bath. Hot water heating. Tenant occupied. Only **$6500**

Quick possession goes with this ultra-modern shake bungalow in High Quadra. Everything of the best and only four years old. High cement basement, fireproof garage. Hot water heating. Landscaped grounds. Owner says reduce to **$7900**

Downtown apartment of 14 suites and two stores. Brick and concrete construction. Hot water heating. Good revenue. Yours for **$36,700**

E. E. HEATH
Notary Public — Real Estate Insurance
625 YATES ST. PHONE E 4011

OAK BAY—Six-roomed bungalow. Three bedrooms, living-room, dining-room, modern kitchen, in fact all ultra-modern features throughout. Full cement basement, furnace, laundry tubs and garage. This home is in one of the choicest parts of Oak Bay. Close to beach, golf course and transportation. Possession approximately 30 days. Terms can be arranged **$8500**

OAK BAY—Five-room stucco bungalow, close to beach. Modernistic features throughout. Nice lot. Basement, garage. Immediate possession. Price **$6500**

FARM
APPROXIMATELY 12 MILES PAVED HIGHWAY

Eighteen acres, 13 in crop, balance pasture. All fenced. City light and water. Close to beach. Four-roomed bungalow, two bedrooms, living-room and kitchen. New barn, new garage. This is excellent value and $4,000—half cash will handle **$6500**

R. H. DAVIES REALTY
609 YATES ST. PHONE G 9918
Night, G 7210

P. R. BROWN & SONS, LTD.

SPECIAL
Located on one of our better-class streets, close to St. Margaret's School. An outstanding, well-built stucco home of bungalow type, containing large living-room with open fireplace and French doors leading to a good-size dining-room, cabinet kitchen with tiled sink, two good bedrooms and modern bathroom. Also two splendid extra rooms upstairs. Other features include beautiful hardwood floors in main rooms, full cement basement, hot air furnace, garage, etc. Possession subject to rent control regulations. Strongly recommended by us as an excellent buy.

$6300

OAKLANDS DISTRICT
EARLY POSSESSION

Close to schools with bus passing the door. Comfortable family home containing attractive living-room, dining-room, kitchen and pantry on main floor. Four nice bedrooms and bathroom upstairs. Cement basement, laundry tubs, furnace with sawdust burner, separate garage. Taxes about $47. A down payment of $1,750 required, balance $35 per month, including interest.

$3750

INVESTMENT OR HOME
High, healthy location on Smith's Hill, with gorgeous views of shipping, sea and mountains. A good garden lot with some fruit trees. Cosy bungalow containing glassed-in sunporch, living-rooms with open fireplace, two bedrooms, three-piece bathroom, kitchen, cement basement, furnace, etc. Outside garage. Taxes about $45. A good proposition either as a home or rental investment, having been owner-occupied for some time.

$3150

P. R. BROWN & SONS, LTD.
Established 1899
1112 BROAD ST. PHONE G 7171
EVENINGS:
Mr. Prisk, G 5419
Mr. Laing, E 7209; Mr. Belcher, G 8286

For Action—List With

JOHNSTON'S

OAKLANDS
$3150—Neat, clean, four-room bungalow, three-piece bathroom, utility room. Basement, piped furnace. Garage. Possession three months or less. Cash.

RENTAL INVESTMENT
$2500—James Bay, near sea, four rooms and three-piece bathroom down. Rent $27. Three rooms and three-piece bathroom up. Rent $20. Vacant April 6. Cash.

Rooming-House Business
$2400—WALKING DISTANCE. Includes business and furnishings. Revenue $130 and owner's suite. Rent building on five-year lease.

AUTO MEDICAL EXPENSE

EVERY MOTORIST should carry this protection covering himself, family and guests in his car. Costs only $3 a year. Ask us for particulars.

We Have Some Good Buys in Modern Bungalows

JOHNSTON & CO., LTD.
1311 BROAD ST. E 5241, E 5242

QUADRA
$3300—Five-room bungalow in good condition. Part basement with furnace. Separate garage. Good garden lot with fruit trees. Taxes $20.

BURNSIDE
$4000—Stucco bungalow containing six rooms on one floor. Basement, furnace, separate garage; two large lots. Taxes $25. Owner will also consider exchange for smaller house.

WE HAVE TWO LARGE HOMES now occupied as private dwellings, but ideal for revenue makers.

$4500—Nine rooms with basement, furnace and garage. Hollywood Crescent district.

$6300—Eight rooms, close to Dallas Road, with view of ocean. Basement, furnace, garage. A 1 condition throughout.

ALEX. G. HILL & CO.
414 CENTRAL BLDG. PHONE G 5741

POSSESSION IN TWO WEEKS

Bungalow of four rooms and utility room. One of the neatest houses in town. For a short time only **$3000**

OAK BAY, SOUTH OF THE AVENUE

Six-room semi-bungalow, modern. Everything you would want in a home **$7150**

FAIRFIELD

Near Beacon Hill Park, seven-room semi-bungalow. Basement and furnace. Possession. Price **$4450**

This is only one. There are others.

MARIGOLD

Almost new four-room stucco bungalow, very modern. Basement and furnace. Possession and terms **$4200**

Boorman Investment Co., Ltd.
313 CENTRAL BUILDING
Phone E 2192 Nights, B 2009, G 8881

C.I.S. COMPLETE INSURANCE SERVICE **C.I.S.**

NOT A MERE HOUSE—BUT A HOME. Six rooms, with three bright bedrooms, good basement and furnace. Nice garden and fruit. Close in. Early Possession. Terms **$4200**

Independent Insurance Agencies
608 Fort Street Phone G 1851

C.I.S. COMPLETE INSURANCE SERVICE **C.I.S.**

HAGAR'S

$3900—Immediate possession. A furnished five-room semi-bungalow on nice lot in high location. Good condition throughout and ready to move into. Open for inspection between 10 a.m. and 12 noon only. 914 Falmouth Road.

$2650—Immediate possession. A four-room bungalow, newly decorated inside, with stove. Saanich. Close to transportation.

$5250—Immediate possession. A six-room semi-bungalow in good condition. Situated in High Fairfield, within walking distance of city centre.

$4950—Gorge. Modern five-room stucco bungalow on a nice corner lot. Full cement basement with extra room and garage. Saanich, close in. Transportation at your door.

$3500—Jasmine Avenue. Modern four-room stucco bungalow, on large lot. Garage attached. Chicken house. Low taxes. Suit retired couple.

$2650—Gorge. Neat four-room bungalow with good garden and fruit trees. Living-room, two bedrooms, kitchen, bathroom. Large back porch and full cement basement with furnace. Separate garage. Cement walks. Close to transportation and schools. Low taxes.

INCOME TAX RETURNS PREPARED

Hagar & Swayne Ltd.
626 VIEW ST. PHONES: G 4121-2-3
Real Estate — Insurance
Home Phone, E 1493

$4725
BURNSIDE DISTRICT

Five-room stucco bungalow. Living-room with fireplace. Three bedrooms, dining-room, breakfast nook, glassed in sun porch. Kitchen has built-in sinks and cupboards. Built-in bath. Large basement. House newly decorated. Large lot and garage.

$6950
NORTH QUADRA DISTRICT

Practically new stucco bungalow. Well constructed, beautifully located. Living-room with fireplace. Dining-room, two large bedrooms. Tiled sink in kitchen, with built-in cupboards. Pembroke bath. Linen closet. Full cement basement with two additional rooms. Laundry tubs, etc. Garage in basement. Possession in 30 days.

Saanich Realty Company
1215 DOUGLAS ST. PHONE E 0001
(Just Below Hudson's Bay Co. and Two Doors From Safeway)

OAK BAY
UNPARALLELED VIEW of Straits and Mount Baker. This house contains living-room, dining-room, den, three-piece bathroom, kitchen and breakfast room. Upstairs four bedrooms, bathroom and box room. Hardwood floors in main rooms downstairs. Oil automatic hot water heating. Large lot.

$14,000

NEAR ST. MARGARET'S SCHOOL
MODERN STUCCO SEMI-BUNGALOW with five rooms and bathroom on main floor, two finished rooms upstairs. Very large living-room. High cement basement, furnace and separate garage. Rented to very satisfactory tenants.

$6300

GILLESPIE, HART & CO., LTD.
611 FORT STREET PHONE G 1181
Evenings, E 6545

Fairfield
JUST WHAT YOU ARE LOOKING FOR!

A comfortable bungalow newly decorated inside and outside, in spotless condition, ready to move into and COMPLETE with good FURNISHINGS. Situated on the most beautiful street in this desirable district, this home consists of five rooms, bathroom and separate toilet, outside woodshed and garage. No basement. Owner leaving for Alberta will give possession in three weeks. EXCLUSIVE. Rock-bottom price for everything **$3700**

Arthur E. Haynes LIMITED
739 FORT STREET (Near Douglas)
YOUR LISTINGS APPRECIATED
Phone E 2823
Evenings, Phone W. Jones at E 8303

APARTMENT BLOCK
BEST PART OF CITY WITH PANORAMIC VIEW OF SEA AND MOUNTAINS

Well Built and in Good Condition
Low Upkeep Costs

Six self-contained suites, having refrigerators, electric ranges, tile bathrooms, linos, etc.
Basement. Oil automatic furnace now converted to coal. Trunk room. Garages. Carpets, hall runners, some furniture included.

REVENUE $3174 YEARLY
Running Expenses, Including Taxes $732 Yearly

$20,000
TERMS

J. H. WHITTOME & CO. LIMITED
1012 BROAD ST. PHONE E 9217

19% INCOME NET
ON A TOTAL INVESTMENT OF

$7500

for a six-suite apartment in a good district. For further details see

B.C. REALTY
121 PEMBERTON BLDG. E 5144

FINANCIAL SURVEY LIMITED

$3000—BEST PART OF ESQUIMALT. Semi-bungalow of seven rooms, on Juno Street. A good home and really nicely kept. Five large rooms and bathroom down, and two up. Full basement, furnace, fireplace. Fruit trees. A REAL BUY. $2,300 handles.

$1750—DOWN, for quick sale. Seven rooms. Lovely and clean. Basement, furnace, laundry tubs. Nice garden and separate garage.

$6400—FULL PRICE. Eight-Roomed modern home. Lovely condition and near the sea. Hardwood floors throughout. Extra plumbing. Two lots fruit trees.

$1250—DOWN handles this seven-roomed house, near the High School. VACANT. Basement. Neat garden. Balance $1,950 at $35 per month.

LIST YOUR FARMS WITH US AND GET ACTION

$3500—TEN-ACRE FARM. Colwood district. Five-room house, with attic rooms. Light, water, some plumbing. Garage. Room for some cows. Fruit trees. Good land. Some fuel. FIREPLACE.

$4200—CHICKEN FARM. 300 birds. Room for over 500. Four-roomed house. Electric light. Good wells. 6½ Acres extra good land. IMMEDIATE POSSESSION.

319-20 SCOLLARD BLDG. — B 1012
Nights: G 3855, E 7977, G 6655

VICTORIA REALTY
643 YATES STREET
PHONE E 7514
MITCHELL AND CRAIG

MODERN HOME 8½ ACRES
Three and a half miles from city, on excellent road. Residence comprises large living-room, with fireplace, dining-room, kitchen and nook, one bedroom, Pembroke bathroom and shower on ground floor. Upstairs three bedrooms and wash room. Full basement, piped furnace, laundry tubs and garage. 8½ Acres of very good soil. Nice, open location with very good views. Now vacant. Price **$10,500**

SAANICH—Close to bus. Bungalow of four rooms, living-room with fireplace, two bedrooms, cabinet kitchen, three-piece bathroom. All large rooms. Full basement, piped furnace and garage. Large lot, 50x210. Apple, cherry and pear trees. Early possession. Priced at **$4750**

NIGHT PHONES: G 8836, G 1392

FAIRFIELD
$4500—Lovely seven-room home in perfect condition. Many fruit trees and berries. Easy walking distance to town. Quick possession.

FERNWOOD
$3150—Spotless five-room bungalow. Garage, fruit trees. Ideal for small family. Possession.

$4200—Six-room semi-bungalow in high location. Near school. Light floors and woodworks. Fireplace. Good furnace and cement basement. New furniture may be bought if desired. Possession.

ATTENTION
WANTED FOR CLIENTS

Seven-room home in Oak Bay, $8,000-$10,000.
Four-room home in Fairfield and Oaklands, $3,500-$5,000.
Six-room home in Oaklands, $5,000-$6,000.
Five-room home in James Bay, $3,000-$5,000.

E. H. Knott
725 YATES ST. G 8731

SEMI-BUNGALOW
Living-room, dining-room, kitchen, two bedrooms with extra two bedrooms up. Full cement basement and furnace. Good garden. Gorge district, close in **$4750**

FAIRFIELD
Seven-room home, basement and furnace. Substantially built and in good condition. Near seafront **$4200**

WANTED
Four or five-room bungalow. Must be good and near street car. Price around **$5000**

Goodsell Realty
116 PEMBERTON BUILDING
Phone B 2821 Residence G 5765

TWO GOOD GROCERY STORES

INFORMATION AT OFFICE ONLY

KING REALTY
INSURANCE AGENTS
1233 GOVERNMENT ST. B 2131-2
EVENINGS:
Mr. Turner, E 7873; Mr. Sewell, E 7758
Mrs. Stretton, G 7351; Mr. King, G 3969

Reinforcing Iron
CHANNELS, ANGLES, PLATE
No Priority Necessary

Capital Iron & Metals Ltd.
1824 STORE ST. PHONE G 7434

SHAVED IN LION CAGE

EPPING, England (CP).—Herbert Waller, editor of The West Essex Gazette who once was shaved in a lions' cage by a woman animal trainer as a stunt, died in this Essex town. He was in Canada for several years and wrote articles on his experiences in a Canadian lumber camp.

Snead Shoots Sub-Par 65 in Golf Tourney

CHARLOTTE, N.C., March 16 (AP).—Samuel J. Snead, gunning for his seventh triumph in the Winter golf tour, fired a course record 65 today to set the pace in the first round of the $10,000 Charlotte open.

The long-hitting pro from Hot Springs, Va., put together rounds of 33 and 32 against par 36-36 to keep a stroke ahead of Harold (Jug) McSpaden.

Sam Byrd, of Detroit, lined out a 67 for third place. Snead rapped out seven birdies and an eagle two on the 385-yard tenth hole, where he almost drove the green and then holed out his pitch from about 20 yards. He went over par only on the fifth hole and the terrible ninth, where he was trapped.

The previous competitive course record of 66 was set by soldier Dutch Harrison in winning last year's tournament.

McSpaden kept pace with Snead through the 17th, but on the home hole he pulled a brassie into a screen protecting a practice tee 60 yards from the green and took a bogey four, which gave him score of 33-33—66.

Tied for fourth in the 68 slot were Joe Zarhardt, of Norristown, Pa., and Gene Kunes, registered from Hollywood, Fla.

Byron Nelson, of Toledo, Ohio, the leading money winner of the year, putted atrociously but still managed to clip two strokes from par. He had a 34-36.

Monarchs and Canucks Take Hockey Games

PORT ARTHUR, March 16 (CP).—The spirit of great Winnipeg Monarch teams of the past carried the 1945 squad into a one-game lead last night in the best-of-seven Western Canada Memorial Cup semi-final series against Port Arthur West End Bruins.

Playing without four of their stars in the first game of the series, Monarchs' hopes rose as two wartime replacements stepped into competition with a strange team and came up with most of the honors in a 7-4 triumph. The win gave the Monarchs a start on their third Memorial Cup trail. They won Dominion honors in 1935 and 1937.

Performing in front of a well-knit defence, the Manitoba champions battled to a 1-1 tie in the opening period, took a 4-3 lead in the second and then whipped home three goals to Port Arthur's single tally in the final 20 minutes.

Blond Eddie Marchant, a replacement for Pte. Don Raleigh from Winnipeg Esquire Red Wings, bagged four goals. Another wartime replacement, Walter Hergesheimer for Pte. Gordon Fashoway, notched two, while Al Buchanan, a regular Monarch, got the other.

Pentti Lund, Johnny Raynak, Cyril Wrightselt and Ray Ceresino scored for the Lakehead champions.

Second game will be here Saturday night.

CANUCKS DEFEAT EDMONTON SQUAD

EDMONTON, March 16 (CP).—Roy Bentley's Moose Jaw Canucks loomed as favorites today to advance into the Western Canada junior hockey finals by virtue of a 5-2 victory over Edmonton Canadians last night in the first encounter of the best-of-seven semi-final series.

The Canucks ace line of Frank Ashworth, centre, and Dick Butler and Clarence Marquess, wingers, sparked the Saskatchewan champions' attack, with the wingmen each sniping a pair of goals. Ralph Nattrass, defenceman, bagged the other.

Edmonton jumped into a lead in the fast game midway in the first period on a goal by Cy Thomas. Butler got that one back and pushed Canucks into the lead after three minutes of the second frame. Nattrass added another just before the bell.

Bill Gadsby scored for Edmonton in the third period and Marquess came back with two goals.

The teams meet here again Saturday night.

Serves Customers On Roller Skates

SEATTLE, March 16 (AP).—Business got so rushing at a Third Avenue lunchroom today that Mrs. Mary Patmode, owner, turned up wearing roller skates.

She would swoop to the counter balancing dishes in both hands—altogether quite a sight. But then she's an expert skater.

"However, I don't think it's really going to work out," she said. "The floors aren't smooth enough, and I'm afraid during the rush hour some one might accidentally give me a push."

CAGE SERIES TIED

EUGENE, Ore., March 16 (AP).—The Washington State Cougars pulled a narrow 53-48 victory from the University of Oregon Webfoots tonight to even the series at one-all in the Northern Division, Pacific Coast Conference, basketball play-offs. Oregon won the first game, 51-41, at Pullman last Saturday night.

KIMBERLEY WINS

VERNON, March 16 (CP).—Kimberley midgets tonight won the opener of the two-game total-goal series for the British Columbia midget hockey championship, 5-1. The deciding game will be played here tomorrow night.

MARINE and TRANSPORTATION

Seeks Ships for After-War Trade

PORTLAND, Ore., March 16 (AP).—The Netherlands Government plans to order a large number of vessels from American shipyards for several years after the war," a Netherlands Purchasing Commission official said today.

G. H. Van Der Stoop predicted that the United States, filling the needs of the three-fourths destroyed Dutch Navy, would become the "shipbuilding country of the world." Britain, he said, would be kept busy building her own ships.

Van Der Stoop spoke at the keel-laying of the first of 20 cargo vessels to be built by Albina Engine & Machine Works for The Netherlands East Indies.

He did not disclose the extent of proposed Dutch purchases, but said one other contract had been let—10 large cargo vessels to be built by Sun Shipbuilding Company, Chester, Pa.

The Albina contract—believed to total about $8,000,000—marked the first time in 22 years that foreign shipowners placed an order with a private American yard.

Blames Crew of Fishing Vessel

VANCOUVER, March 16 (CP).—Failure of the crew of the fishing vessel Sonny Boy to show lights the night of August 21 was responsible for her collision in Ogden Channel with Franklin Gale's 64-foot ship the Colnet, Mr. Justice Sidney Smith has decided in Admiralty Court.

He referred Gale's claim for $14,500 to Registrar J. F. Mather for an assessment of damages.

Gale, Queen Charlotte City merchant, had sued Olaf Knutson and Martin Gunstveit, 435 West Pender, owners of the Sonny Boy.

The judge said he accepted the evidence of Gale's 19-year-old son, who was in charge of the Colnet, and his crew of two boys of 17 and 16 that the Sonny Boy's lights were not burning when the crash occurred the night after both boats left Queen Charlotte City.

File Claims For Damage

VANCOUVER, March 16.—Claims totaling $110,000 have been filed in Admiralty Court here against the United States freighter which ploughed into two coal wharves at Nanaimo during Tuesday night's gale.

The ship was seized at Victoria Thursday, said A. H. Douglas, solicitor in the first action to be instituted against her. This was the $100,000 damage claim of Canadian Collieries (Dunsmuir), Ltd., as lessee and Western Fuel Corporation of Canada, Ltd., as owner of the wrecked wharves.

A second claim was filed in behalf of B.C. Electric Co., whose scow S.S.G. No. 1 disappeared when the ship crashed the wharf where it was moored.

One of British Navy's Newest Flattops

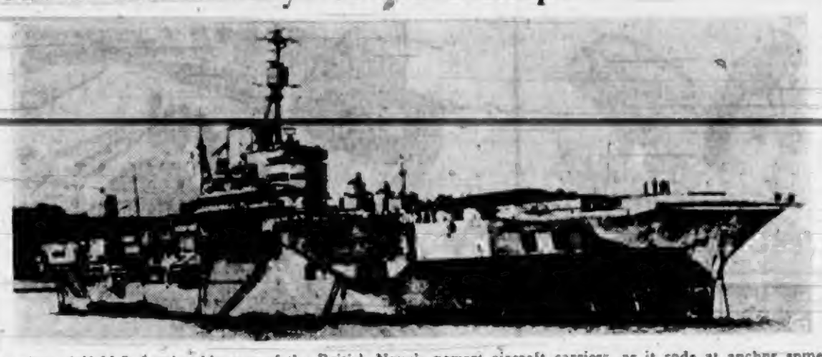

A view of H.M.S. Implacable, one of the British Navy's newest aircraft carriers, as it rode at anchor somewhere in Britain. The Implacable was laid down in 1939 and launched by Queen Elizabeth. One of her first operational missions was against the German battleship Tirpitz. The Implacable embodies many improvements over the earlier Indomitable class of carriers.

Longshoremen Give Evidence At Probe Into Ship Blast

VANCOUVER, March 16 (CP).—George Pottinger and Neil Weir, longshoremen aboard the Greenhill Park freighter which exploded in Vancouver Harbor, March 6, today testified at a coroner's inquest that there were not sufficient escape ladders on the 10,000-ton vessel. The inquest is being held into the deaths of five men whose bodies were found in the ruins of the ship.

Mr. Pottinger, who told how he and his comrades attempted to battle the blaze when it first broke out aboard the ship, said there was only one escape ladder between two of the holds.

Neil Weir, another longshoreman witness, said one such ladder was not enough. He recommended that there should be four.

Weir told how eight men tried to scramble up the single ladder from No. 1 hold. He finally climbed a rope.

Weir testified that to have somebody shout a warning was the only method of notifying longshoremen aboard ship in an emergency.

William Nahanee, of North Vancouver, longshoreman, said that he heard someone shout "All off the ship," but the men in No. 1 hold thought it was merely time for lunch, until a ventilator hatch fell through the cargo hatch.

Pottinger said he knew that lumber, paper, boxes, planes and box shooks composed the cargo, but he did not know of any explosives on board. He added there were also some metal drums aboard, but he neither knew how many there were nor what they contained.

Edward Phillip Sichavish, longshoreman, testified that he was working in lower No. 3 hold at the time of the blast and that flares in that hold exploded. He said he had heard they were loading flares in No. 3.

Although eight men were missing following the explosion, only five bodies have been recovered.

At the inquest today several witnesses identified the bodies already found. An optometrist identified one body from a pair of glasses. Another body was identified by portions of burned clothing.

Call Indians to Aid in Search

VANCOUVER, March 16 (CP).—Coast Indians have been called upon by Mrs. Marjorie K. Ramsay, of Toronto, to aid in her "hunch" search for her husband, Flt. Lt. George (Buff) Ramsay, missing with eight other R.C.A.F. airmen since last December, when his aircraft failed to return from a training flight.

"I have made arrangements through the Vancouver Chapter of the Native Brotherhood of British Columbia to contact all the Coast Indians for a special search," Mrs. Ramsay said.

She intends to resume her search by air as soon as weather permits. Yesterday's flight in an R.C.A.F. Anson aircraft was curtailed by adverse weather conditions.

Estimates Cut By Aldermen

Lopping a net $79,370 from estimates for streets, sidewalks, bridges and sewers, and $628.85 from other estimates, the City Council sitting as an estimates committee yesterday raised to $94,602.15 the amount eliminated in three sessions.

With the total estimates calling for taxes in excess of the present rate of 37 mills, the council has so far eliminated the equivalent of 2.6 mills. They will continue the work on Monday afternoon at 2:30 o'clock. During discussion yesterday, Mayor Percy E. George expressed the opinion that the council would have to go through the 42 pages of estimates two or three times.

Most of yesterday's session was occupied by discussion of public works estimates, which stood at $155,108, about $76,000 more than the amount spent last year.

G. M. Irwin, city engineer, stated more men were expected to be available this year, and much work needed to be done. Alderman Edward Williams, public works committee chairman, said he did not believe much more labor would be available this year. Most of a vote of $49,400 for work, including installation of storm sewers on several streets, was cut out.

Eliminated were votes of $2,400 and $2,000 for grading and surfacing Summit Street between Prior and Blackwood Streets, and Kings Road from Asquith to Avebury Streets. A vote for improvements to Kimta Road was cut from $6,825 to $1,650. Votes totaling $7,556 for putting modern surfaces on Belleville Street from Douglas to Government Streets, and on Fisgard Street from Store to Government Streets were eliminated. A total of $4,900 was cut from votes for repairs to sidewalks and gutters, for new sidewalks and for road spraying.

ALDERMAN WILLIAMS MOVES DEDUCTIONS

All the deductions were on motion of Alderman Williams, who said he intended that the council should go over these estimates again.

A $20,000 vote for new sewers and storm drains was cut by $5,000, and $1,300 more was cut from votes under the sewerage heading. A vote of $3,600 for two new trucks was stood over when no agreement was reached.

Possibility of cutting $60,000 from a $76,182 waterworks vote for new mains was considered, but the vote was stood over after discussion during which Alderman H. M. Diggon said the council should have faith in the recommendations of its engineer. Mr. Irwin, who is city water commissioner, said the purpose of the large vote was to get a supply of mains and fittings on hand this year for later work. A vote of $7,500 for new valves and meters was also stood over. Only $300 was cut from a $2,300 vote for repairs to the main flow line when Mr. Irwin claimed it was deteriorating and needed much work.

A provision of $800 for extra legal fees and $500 of a $1,500 vote for land department advertising were eliminated. Alderman Dr. J. D. Hunter said the large advertising vote was aimed at getting more for city lots, especially proposed new subdivisions. Alderman J. A. Worthington spoke for an advertising program, but Alderman H. M. Diggon and F. A. Willis raised objections to it.

VARIETY AWARD

TORONTO, March 16 (CP).—A Toronto radio station, CKEY, has been awarded the 1944 annual plaque given the local radio station deemed to have displayed the most initiative during the year by the entertainment trade publication Variety, it was learned tonight.

Wage Act Change Concerns Women

The minimum wage affecting women and girls in telephone and telegraph occupations has been revised and brought up to date, it was announced yesterday by Adam Bell, chairman of the Board of Industrial Relations.

The order, which had remained in its original form since enactment more than 20 years ago, has been made more appropriate to present-day working conditions, particularly with respect to working shifts and the assurance of a minimum wage for both full time and part-time workers, Mr. Bell pointed out.

The former weekly minimum of $15 for a 48-hour week has been boosted to $16.30, based upon an hourly rate of 35 cents per hour. The rates for learners, starting at $1.50 per day for the first three weeks, are graded upward to $2.50 per day over a six-month period of apprenticeship instead of nine months as formerly. Employees are guaranteed a minimum of three hours' pay daily according to their respective classifications.

Maximum hours allowed are eight in the day and 48 in the week, with a permissive maximum of 56 hours in emergency circumstances only, when all overtime will be paid at a rate of not less than time and one-half of the employee's regular rate of pay. Wages must be paid not less frequently than semi-monthly and a weekly day of rest is made compulsory.

The new regulation becomes effective on April 16.

SOMEWHERE DOWN UNDER

SYDNEY, Australia, March 16 (Reuters).—Royal Navy Fleet Air Arm pilots, some of whom took part in the sinking of the German battleship Bismarck, have arrived at a Royal Naval Air Station for the Fleet Air Arm established at a remote place on the Australian coast. Fresh from carrier actions overseas, they include men from Great Britain, Canada and New Zealand.

ATTEND FALSE ALARM

City firemen attended a call at 7:02 o'clock last night from the Penguin Cafe, Douglas Street, where there was trouble with a stove. No damage was reported. Firemen also attended a false alarm at Hillside Avenue and Cook Street at 8:46 o'clock.

Plan Co-operative For Civil Airmen

OTTAWA, March 16 (AP).—A plan for the promotion of a co-operative civil aviation venture designed to give employment to considerable numbers of R.C.A.F. personnel and air services for a number of Canadian communities has been discussed with the Government.

Capt. W. D. Cabell, spokesman for a committee organizing the venture, has been in touch with several Government departments and says 220 communities have been approached on the scheme.

The venture would operate under a Federal charter with a capital of $4,200,000 and present plans call for the financing to be provided by the service personnel who would take part with communities to be served by the organization making appropriate contributions.

It is expected that equipment, including aircraft, may be obtained from surplus Government stores through War Assets Corporation when they become available.

Apart from this and the granting of licences for such air services as are proposed, it is understood the plan calls for little assistance from the Government.

Vancouver Forecast

Cloudy with occasional light rain in early morning, partly cloudy in afternoon; not much change in temperature.

MAIL AND SHIPS

COASTING CRAFT

VICTORIA-VANCOUVER — Ss. Princess Charlotte or Ss. Princess Alice will leave Victoria daily at 1:30 p.m. for Vancouver. Ss. Princess Charlotte or Ss. Princess Alice will arrive at Victoria daily at 2:45 p.m. from Vancouver. Ss. Princess Elizabeth or Ss. Princess Joan will leave Victoria daily at midnight for Vancouver. Ss. Princess Elizabeth or Ss. Princess Joan will arrive at Victoria daily at 7 a.m. from Vancouver. Sunday's mail a special sailing will arrive at Victoria from Vancouver at 9:45 p.m.

VICTORIA-SEATTLE — Ss. Princess Charlotte or Ss. Princess Alice will leave Victoria daily for Seattle at 4:30 p.m. Ss. Princess Charlotte or Ss. Princess Alice will arrive at Victoria daily from Seattle at 12:15 p.m. Ss. Iroquois will leave Victoria daily for Seattle at 9:45 a.m. Ss. Iroquois will arrive at Victoria daily from Seattle at 6:45 a.m.

VICTORIA - PORT ANGELES — Ss. Iroquois will leave Victoria for Port Angeles daily at 9:45 a.m. Ss. Iroquois will arrive at Victoria daily from Port Angeles at 6:45 a.m.

SWARTZ BAY-SALT SPRING ISLAND—Ms. Cy Peck will leave Swartz Bay for Fulford Harbor daily, except Wednesdays at 9:30 a.m. and 5 p.m. Ms. Cy Peck will leave Fulford Harbor for Swartz Bay daily except Wednesdays at 8:15 a.m. and 4 p.m.

BRENTWOOD-MILL BAY—Ms. Cascade will leave Brentwood for Mill Bay at 9 a.m., 10 a.m., 11 a.m., 2 p.m., 3 p.m., 4 p.m. Ms. Cascade will leave Mill Bay for Brentwood at 9:30 a.m., 10:30 a.m., 11:30 a.m., 2:30 p.m., 3:30 p.m., 4:30 p.m.

NANAIMO-VANCOUVER — Ss. Princess Elaine will leave Nanaimo daily, except Saturdays and Sundays, at 7:30 a.m., 2:45 p.m. and 9:15 p.m. Sundays only at 8:45 p.m.

VICTORIA-GULF ISLANDS-VANCOUVER — Ss. Princess Mary will leave Victoria at 10:30 a.m. Tuesday for Vancouver, via Gulf Islands. Ss. Princess Mary will arrive at Victoria, via Gulf Islands, at 6:30 p.m. Mondays.

NANAIMO - GABRIOLA — Ms. Atrevida will leave Canadian Pacific Wharf, Nanaimo, daily (except Wednesday) at 8:30 a.m. for Gabriola.

QUICKIES

"I'm still skeptical of that Cofonist Wani Ad—it worked too fast!"

Sartorial Finesse
Is Obtained Only With
CLEAN ACCESSORIES
We Dry Clean
• Hats • Scarves
• Neckties • Gloves
Pantorium DYE WORKS
905 FORT
E 7155

FENDERS STRAIGHTENED
AUTO PAINTING
All Work Guaranteed
No Job Too Big or Too Small
MOONEY'S BODY SHOP
515 CORMORANT ST.
E 5012

PAINT BRUSHES
Complete line of Spitfire Rubberset Brushes from ½-inch to 7-inch. Buy while they last.
Victoria Retail LUMBER YARD
LOCATED UPTOWN—CORNER GOVERNMENT and CHATHAM STREETS

BRICK-TYPE SIDING
Renews Appearances
Insulates - Permanent
Stops All Draughts, Escape of Heat—No More Painting—Makes the House Look Like New Again!
Sample and Estimate Without Obligation
INSUL ROOF and PAINT CO.
511 William St. B-3009

Salt Spring Island Ferry
SAILINGS
(Effective October 1)
Daily Except Wednesday
Lv. Fulford 8:15 A.M. 4:00 P.M.
Lv. Swartz Bay 9:30 A.M. 5:00 P.M.
For Information and Bus Connections Phone E 1177

Lv. BRENTWOOD		Lv. MILL BAY
9:00 a.m.	MILL	9:30 a.m.
10:00 a.m.	BAY	10:30 a.m.
11:00 a.m.		11:30 a.m.
2:00 p.m.	FERRY	2:30 p.m.
3:00 p.m.		3:30 p.m.
4:00 p.m.	DAILY	4:30 p.m.
EXTRA ON SUNDAYS ONLY		
9:00 p.m.		9:30 p.m.

SUPERMAN — *Zip! Zip! Zip!* — By Jerry Siegel and Joe Shuster

MARY WORTH'S FAMILY — By Dale Allen

POPEYE

MUTT AND JEFF — *"If" Is the Biggest Two-Letter Word* — By Bud Fisher

POP — *The Intruder* — By J. Millar Watt

FLYIN' JENNY — *Woman in the Dark* — By Keaton and Chaffin

THE NEBBS — *What's His Name?* — By Hess

BLONDIE — *Quiet Please—Man at Work* — By Chic Young

THE PHANTOM — By Lee Falk and Ray Moore

The Bay

Phone E-7111

Store Hours:
9 A.M. to 5 P.M.
Wednesday 9 A.M. to 12 Noon

Look Ahead to EASTER . . . and After

In a Spring Coat Rich With Fur

59.50 to 89.50

Their Soft Wool Warmth Makes Them Ideal for Victoria Spring

Smartly topping everything in your Spring wardrobe . . . a soft wool or wool crepe coat in three-quarter style trimmed with red fox or with tuxedo fronts and cuffs in beaverine. Included, too, in our smart collection are the graceful, loose-back styles with handsome bleached wolf collars. Pastels and bright shades in sizes 12 to 18.

Soft Dressmaker Suits

17.95 to 25.00

Soft suits that give you that "new look" so pretty, so completely charming. Soft woollens, diagonals and Shetland-type weaves with yoked shoulders, cardigan necklines, new lapel detail and large, unusual button fastening. The slim, trim skirts have front and back pleat. Choose yours from one of the many new pastels and bright shades. Sizes 12 to 18.

Dashing Shortee Coats

25.00

The kind of coat you "throw on" with equal ease and smartness over suit or dress. Carefully tailored boxy and fitted tie-belt and tuxedo styles. Wonderfully soft pastels and gay red to choose from. Sizes 12 to 18.

Women's Coats, Fashion Floor at THE BAY

Handbags

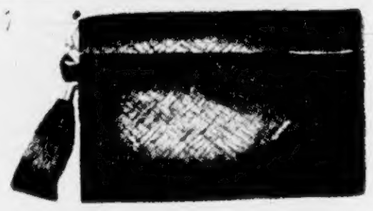

Calf, Morocco and Corded Silk 9.35

The beauty of these new handbags will add the "fashionright" dash to your Easter suit . . . and you'll thrill with the pride that comes with owning such a lovely accessory! Beautifully fitted, finished with zipper or frame top. Handle and underarm styles in black or brown.

Handbags, Street Floor at THE BAY

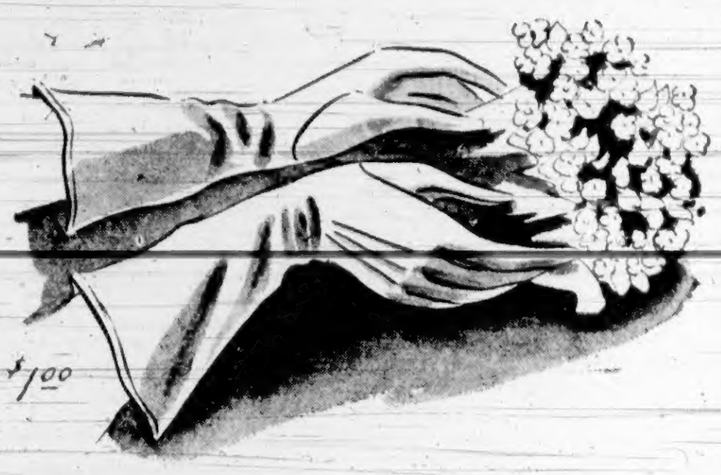

This Easter

Color Takes a Hand

In the Newest

Fabric Gloves

To Help You Look Your Brightest

1.00

Delightful and gay . . . a welcome relief from winter's drab colors! Wonderful, long-wearing fabric gloves in vibrant, singing colors . . . gay red, freedom green, fragile yellow, pebble sand, dustry blue, beige and chocolate, and, of course, soft, pure white. Sizes 6 to 7½. Suit length slip-ons.

SUIT-LENGTH SLIP-ONS

In delicate green, soft beige, natural and white. You'll wear them all spring right into summer with your suits and dresses. Sizes 6 to 7½ . . . **1.25**

HAND-SEWN SLIP-ONS

In beige and brown, chamois color, and, of course, basic black and white. Finely woven fabric beautifully hand sewn. Sizes 6 to 7½ . . . **1.50**

6-BUTTON-LENGTH GLOVES

With your short dinner dress . . . add a dramatic touch with 6-button-length gloves in enchanting violet, radiant purple or fabulous fuchsia! . . . **1.98**

Gloves, Street Floor at THE BAY

Here's News! MEN'S TWO-TROUSER SUITS

25 Only in Tweed . . . **23.95**

Single Breasted, 3-Button Style. Sizes 35 to 44

Imagine . . . after many a month they're here again . . . smartly styled suits with two pairs of trousers! Carefully tailored from sturdy tweeds to insure you of lasting good appearance and plenty of long, hard wear. Grey, blue or fawn in donegal or herringbone patterns. Get your pick of this group of 25 early today.

Men's Clothing, Street Floor at THE BAY

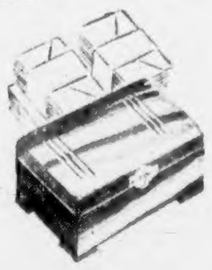

Cedar Boxes

Regular 1.25— Special . . . 99c

An all-made, smoothly finished cedar box, filled with good quality vellum note papers. Handy box for knick knacks or handkerchiefs.

PENGUIN PADS
Big, thick pads of fine quality vellum note paper, 200 sheets. Regular 35c. Special . . . **25c**

WRITING PADS
Good quality, smoothly finished notepaper. Regular 10c. Special . . . **6 for 25c**

DUPLEX ENVELOPES
Excellent for business or home use. Regular 5c. Special . . . **6 pkts. 25c**

AIR MAIL PADS
High Flyer make. Lightweight paper with vellum finish. Regular 15c. Special . . . **2 for 23c**

Stationery, Street Floor at THE BAY

Flexaire Brassieres

Flexaire Brassieres

In Mesh Combined With Satin

1.75

The same clever designing that has made "Flexaires" so popular . . . now in combination of fine mesh and satin. Junior, medium and full types in sizes 32, 34, 36 and 38.

Three Figure Types to Give You Sleek, Lovelier Lines!

1.25

Fine Brocade, cleverly designed to give you the figure-flattering beauty this season's slim lines demand. Whichever type you are . . . junior, medium or full . . . there's a Flexaire for you. Adjustable straps and fastening. Dainty tearose shade in sizes 32, 34 and 36.

GARTER BELTS

1.50

Just arrived . . . a new shipment of these popular garments. Good for the slim of figure or for sportswear. Four-garter style in sizes 24 to 30. Choose yours early!

Corsets, Fashion Floor at THE BAY

Hudson's Bay Company.

INCORPORATED 2ND MAY 1670.